The Scarab

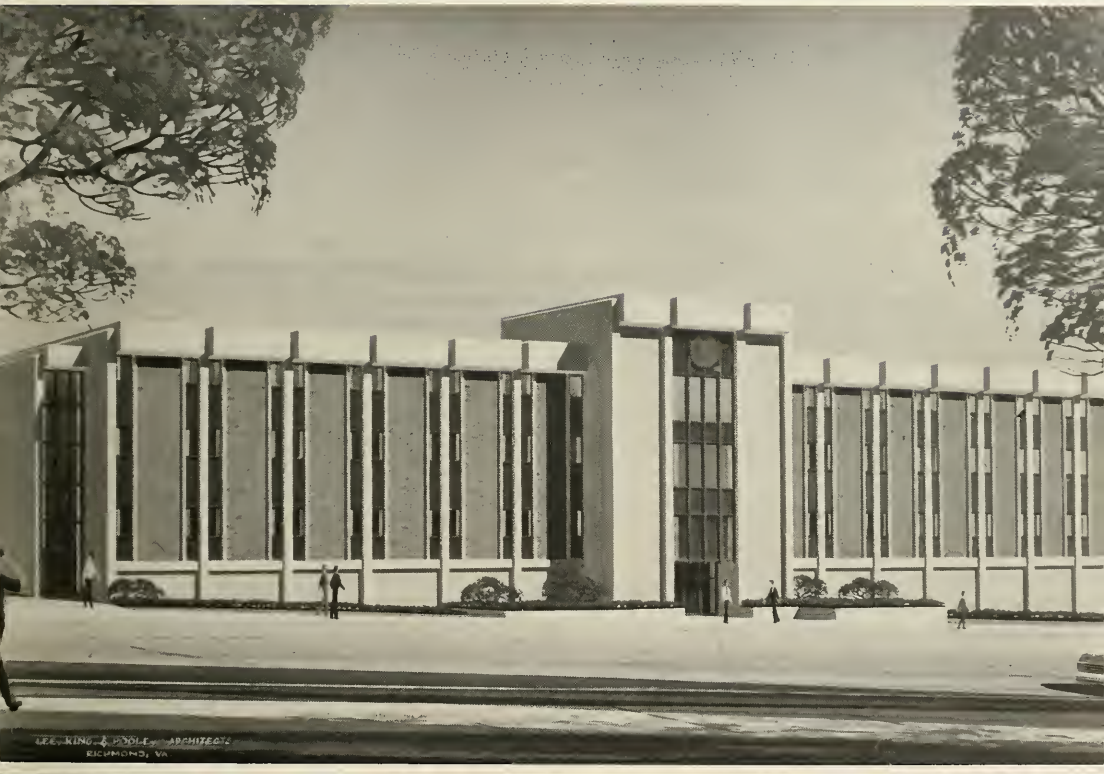

[illegible]

[illegible] of the [illegible] Association of the Medical College of Virginia

[illegible] January, 195[illegible]

The Scarab

Official Organ of the

Alumni Association of the Medical College of Virginia

Published by the Alumni Association of the Medical College of Virginia in February, May, August, and November

Editorial Committee

James T. Tucker, M'27, *editor-in-chief and chairman*
Wyndham B. Blanton, Jr., M'50; Russell V. Bowers, MS'37 and M'50; Charles P. Caldwell, Jr., *vice-president, MCV, and director of hospitals;* W. C. Henderson, D'37; William T. Sanger, *chancellor emeritus;* W. Roy Smith, P'41; W. T. Thompson, M'38; E. Randolph Trice, M'47;
Minnie M. Franck, *managing editor*

Officers

Mr. John M. Bierer, P'30, *president*
Bierer's Professional Pharmacy, Lexington, Virginia
Dr. William L. Cooke, M'29, *immediate past president*
230 Professional Building, Charleston, West Virginia
Dr. John Wesley Parker, M'27, *president-elect*
Seaboard, North Carolina
Mr. J. Edward Marks, P'49, *vice-president*
6209 West Broad Street, Richmond, Virginia
Dr. Paul Hogg, M'33, *vice-president*
321 Main Street, Newport News, Virginia
Dr. Thomas C. Bradshaw, D'35, *vice-president*
First National Building, Blackstone, Virginia
Miss Mary E. Cibula, N'42, *vice-president*
MCV Station, Richmond, Virginia
Dr. W. C. Henderson, D'37, *secretary*
301 East Franklin Street, Richmond, Virginia
Dr. James T. Tucker, M'27, *treasurer*
Medical Arts Building, Richmond, Virginia

Trustees

Term Expires December 31, 1967

Mr. J. Gilbert Ball, P'33
2431 Breckenbridge Drive
Richmond, Virginia
Dr. Charles R. Bowman, P'22, M'28
c/o Coca Cola Company
Jackson, Mississippi
Dr. Beverley B. Clary, M'39
10 Greenway Lane
Richmond, Virginia
Dr. Owen Gwathmey, M'45
501 East Franklin Street
Richmond, Virginia
Dr. W. Tyler Haynes, D'26
406 Medical Arts Building
Richmond, Virginia
Dr. John M. Hughes, D'08
Medical Arts Building
Richmond, Virginia
Mr. Wallace S. Klein, Jr., P'51
642 Marshall Street
Salem, Virginia
Mrs. Elizabeth L. Sibley, N'49
5015 Carriage Drive, S.W.
Roanoke, Virginia

Term Expires December 31, 1968

Dr. Wyndham B. Blanton, Jr., M'50
828 West Franklin Street
Richmond, Virginia
Dr. Thomas C. Bradshaw, D'35
First National Building
Blackstone, Virginia
Mr. Ralph W. Deaton, P'51
Route 1, Box 26
Pulaski, Virginia
Miss Mae Belle Lee, N'51
Zeigler House, MCV
Richmond, Virginia
Mr. Thomas F. Marshall, Jr., P'49
Urbanna, Virginia
Dr. Fletcher L. Raiford, M'41
Hendersonville, North Carolina
Mr. John H. Tobin, Jr., HA'59
408 North Twelfth Street
Richmond, Virginia

Term Expires December 31, 1969

Dr. Moffett H. Bowman, D'35
1412 Franklin Road, S.W.
Roanoke, Virginia
Dr. Custis L. Coleman, M'43M
Medical Arts Building
Richmond, Virginia
Dr. John Wyatt Davis, M'30
701 Euclid Avenue
Lynchburg, Virginia
Dr. Frederick W. Hines, D'42
3801 North Fairfax Drive
Arlington, Virginia
Miss Harriette A. Patteson, N'32
MCV Hospital
Richmond, Virginia
Dr. Thomas W. Sale, M'52
110 O'Canoe Place
Hampton, Virginia
Mr. James Edwin Smith, P'47
5418 Cary Street Road
Richmond, Virginia
Dr. Joseph A. Smith, M'50
313 12th Street
Dunbar, West Virginia
Dr. Gervas S. Taylor, M'44
7320 Glenvoie Avenue, Apt. 6K
Norfolk, Virginia

Chapter Officers

Delaware Valley Chapter

President—Mrs. Emily H. Baxter, N'52
Rose Valley Road, Box 183, Moylan, Pennsylvania
Vice-President—Dr. Robert G. Stineman, M'49
Secretary-Treasurer—Dr. J. Warren Hundley, M'27
Meeting date: October 25, 1967

Florida Chapter

President—Dr. Dewitt C. Daughtry, M'39
4201 Lake Road, Bay Point, Miami, Florida
Vice-President—Mrs. Mae Belle Williams Condit, N'36
Secretary-Treasurer—Dr. Fred G. DeBusk, M'31

Kanawha Valley Chapter

President—Dr. William L. Claiborne, M'39
Montgomery, West Virginia
Vice-President—Dr. Robert L. Leadbetter, M'59
Secretary-Treasurer—Dr. Donald E. Cunningham, M'53

New York Chapter

President—Dr. Leroy S. Safian, M'43M
166 East 61st Street, New York, New York
Vice-President—Dr. Robert G. Proctor, M'55
Secretary-Treasurer—Dr. Granville M. Leaman, M'34
Meeting date: October 26, 1967

North Carolina Chapter

President—Dr. John A. Payne, III, M'34
Sunbury, North Carolina
Vice-President—Dr. John W. Parker, M'27
Secretary-Treasurer—Dr. Charles B. Wilkerson, Jr., M'44

Northern Virginia, Washington and Southern Maryland Chapter

President—Dr. Shirley Martin Howard, M'43D
5915—5th Street, North Arlington, Virginia
Vice-President—Dr. Philip R. Milton, D'39
Secretary-Treasurer—Dr. Stuart C. Nottingham, M'55

Peninsula Chapter

President—Mr. Charles A. Wornom, P'51
Box 3227, Hampton, Phoebus Station, Virginia
Vice-President—Dr. Elmer O. Fisher, Jr., D'60
Secretary-Treasurer—Dr. Roland G. Garrett, Jr., M'58

Puerto Rico Chapter

President—Dr. Hilda Garcia de la Noceda, M'49
108 Betances Street, Hato Rey, Puerto Rico
Secretary-Treasurer—Dr. Delores Mendez-Cashion, M'37

Richmond Chapter

President—Dr. Harry L. Mears, Jr., D'54
611 West 34th Street, Richmond, Va.
Vice-President—Dr. Francis H. McMullan, M'51
Secretary—Mr. J. Gilbert Ball, P'33
Treasurer—Miss Marguerite G. Nicholson, N'34

Roanoke Chapter

President—Dr. R. Paul Fultz, Jr., D'51
1310 Third Street, S.W., Roanoke, Va.
President-Elect—Dr. John T. Walke, M'40
Secretary—Mrs. Elizabeth L. Sibley, N'49

Tidewater Chapter

President—Mrs. Dorothy K. Thomson, N'34
1067 Algonquin Road, Norfolk, Virginia
Vice-President—Dr. John A. Byrd, M'47
Secretary—Dr. Herbert H. Bonnie, D'44
Treasurer—Mr. Robert W. Clyburn, P'35

Valley Chapter

President—Mr. Carl F. Emswiller, Jr., P'62
Berryville, Virginia
Vice-President—Dr. E. Walter Rice, Jr., M'44
Vice-President—Mrs. Alma P. Lacy, N'38
Vice-President—Dr. Paxton P. Powers, M'50
Secretary-Treasurer—Mrs. Lillian F. Hoover, N'35

West Virginia Chapter

President—Dr. W. Alva Deardorff, M'56
1417 Robin Hood Rd., Charleston, W. Va.

An Up To Date Look At The School of Dentistry MCV

Harry Lyons, Dean

I.

Dental education in Virginia dates back to 1893. This date marked the founding of the University College of Medicine which opened with a dental department as one of its original divisions. The first dental class of three students was graduated in 1895. The Medical College of Virginia, founded as the Medical Department of Hampden-Sydney College in 1838, did not inaugurate a program of dental education until 1897. In that year, the first dental class of five was admitted and subsequently graduated in 1900. When the Medical College of Virginia and the University College of Medicine merged in 1913, under the name of the former, their dental faculties and student bodies were combined.

II.

From 1913 to 1954, our school of dentistry was located primarily in McGuire Hall. This building housed our dental laboratories, clinics, and lecture rooms. The facilities of our hospital division have always been utilized for part of the instruction in oral surgery.

In January, 1954, the Wood Memorial Building was occupied. It now provides space for our dental clinics, technology and research laboratories, lecture and demonstration rooms, and television studio. Deemed ample in 1954, this building is now wholly inadequate for current operations and planned developments for the near future.

III.

For a number of years, the several basic science departments have constituted a division of the College administered by a committee of all the deans of the College and serving all schools. Dr. Daniel T. Watts is now serving on a full-time basis as dean of our basic science departments and school of graduate study. The budgets of the basic science departments are prorated to the several professional schools on the basis of the number of student hours of instruction offered to the several classes. The quality of instruction offered to our dental classes by the basic science departments is of an extraordinarily high quality, as evidenced by the scores posted by our students on National Board Examinations.

O. W. Clough, Assistant Dean for Admissions

H. T. Knighton, Assistant Dean for Research and Programs of Advanced Study

R. L. Simpson, Assistant Dean for General Administration

View of General Clinic

View of Pedodontic Clinic

Postgraduates in Oral Pathology Seminar

In several of our basic science departments, dentists with advanced degrees are making contributions of immense value to the teaching and research efforts of these departments.

In the clinical division of our school of dentistry, there are ten major departments as follows:

1. Oral Diagnosis and Therapeutics
2. Oral Pathology
3. Oral Surgery
4. Dental Materials
5. Operative Dentistry
6. Crown and Bridge Prosthodontics
7. Denture Prosthodontics
8. Pedodontics
9. Orthodontics
10. Research

With one exception, these major departments are chaired by full-time career teachers. These departments are staffed currently by 28 full-time career teachers supplemented by 40 practitioners of dentistry who contribute teaching efforts on a part-time basis. Contributions to our teaching program are also offered by members of the department of legal medicine, medicine, and surgery of our school of medicine.

IV.

Our undergraduate dental enrollment for the current session is as follows:

Freshman	80
Sophomore	73
Junior	70
Senior	75
	298

In addition, eight dentists are enrolled as postgraduate students in orthodontics and six in oral surgery. We also offer a postgraduate program in pedodontics but did not accept students for this program for the current session.

V.

The National Institute of Dental Research supports our graduate training program by an annual grant of $35,000. This grant is proving to be highly effective in preparing dental graduates for careers in research and teaching. Two graduate dentists are currently enrolled in our school of graduate study and are working toward Ph.D. degrees.

VI.

We view our contributions to the profession through courses in continuation education as one of our important responsibilities. During the last session, we conducted four courses in this realm of education. These courses were attended by 97 dentists.

VII.

We have a large curriculum committee actively engaged in an extended study of our curriculum, currently with special reference to courses in dental technology and clinical dentistry. The implementation of several revisions under consideration will depend upon additional facilities related to our new dental building.

VIII.

Several years ago, we inaugurated a program of training undergraduate dental students in the effective utilization of chairside assistants. This program is supported by a substantial grant from the United States Public Health Service and is designed to increase the efficiency and the productivity of dental practitioners. Under this program, we employ eight dental assistants for specialized activities in a limited field of dental practice. Senior and junior students are assigned a dental assistant for some of their clinical activities. This program is proving to be very impressive, and we look forward to a substantial expansion in the scope of this activity.

IX.

Our research activities in dentistry are being conducted in extensively equipped laboratories. Important research projects continue to be supported by grants from the National Institute of Dental Research.

X.

Our dental museum is one of the largest in this country. Designated as the Harry Bear Memorial Museum, it memorializes the late Dean Bear whose interests in dental history and antiques sparked the development of our collection of antique dental equipment, instruments, and texts. The museum also contains an extensive collection of skulls, depicting the evolution of the dentition in the animal kingdom.

XI.

For several years, we have felt that there is a critical need for additional physical facilities for our school of dentistry. Detailed statements in support of this contention were submitted to our president and Board of Visitors, who listed a second building for our dental school as the number one priority in MCV's construction program. Our State legislature during its 1966 session appropriated $1.766,000 for an additional dental school building. A construction grant application for matching funds was submitted to the U. S. Public Health Service and has been approved. We are awaiting funding of this construction grant so that further progress may be made on plans and specifications leading to the award of a construction contract. It is hoped that construction of our second dental building may begin during this winter.

In the years that our school of dentistry has occupied the Wood Memorial Building, the practice of dentistry and dental education have experienced many dramatic developments. In a modern curriculum, these demand equipment and teaching technics not known or available a decade or more ago.

The current "explosion" in the volume of knowledge and the increased number of skills dictate that only the most effective educational devices should be utilized to prepare our young people for professional services in the realm of dental health care. Anything less than this cannot be justified. Additional space for our dental school is a critical need in relation to recent developments.

In addition to general overcrowding, we are now conducting long-term postgraduate programs in orthodontics, pedodontics, and oral surgery without any facilities especially designed or assigned for these programs. They

Senior Dental Student and Chairside Assistant: Training in Four Handed Dentistry

Wood Memorial Building

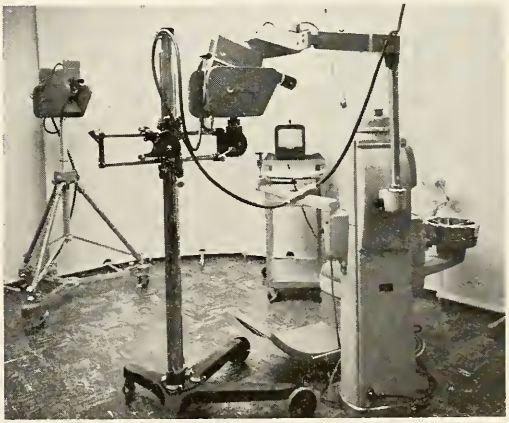

Television Studio; Dental Operating Unit

Pedodontic Clinic Cubical

are crowded into clinics and laboratories designed and occupied for undergraduate instruction. Both are handicapped. The same situation prevails with reference to our continuation education courses. All of these programs should be expanded to meet more adequately the demands related to more and better dental care for our growing population in Virginia and in the nation.

As an additional and most important consideration, we plan to establish training programs for dental auxiliary personnel. We look forward to the inauguration of training programs for dental hygienists, dental assistants, and dental laboratory technicians at the earliest possible date. There is a growing demand for dental auxiliary personnel toward which we are not now making a contribution. These programs present several interesting aspects; the chief one being that, by the effective utilization of auxiliary personnel, dentists are able to provide more and better service at a lower unit overhead cost. The profession views this as an important consideration in avoiding undue increases in the cost of dental care to the public. The increased productivity of dentists is also an important factor in our national dental manpower problem. The proposed additional facility would include clinics especially designed for training students in the effective utilization of auxiliary dental personnel.

XII.

While we are currently meeting all demands by qualified students from Virginia for admission to our school, this situation will probably not prevail by 1970. The population of Virginia is currently growing at an annual rate of 2.2% compounded. In terms of numbers, we are adding approximately 100,000 persons to the Virginia population each year. Our Governor's office advises that our population will probably increase 25% in the decade 1965-1975. This growth in our population will undoubtedly be accompanied by correspondingly increasing demands for the services of dentists and for admission to dental schools.

On the basis of a national average, our Nation's population is providing 21 entering dental school students annually per million people. Virginia is providing first-year dental students annually only to the extent of about 11 per million. This poses a problem which is having our attention in terms of a dental student recruitment program. In 1970, with a projected population of 5 million, we should have over 100 qualified Virginia students seeking admission to dental schools annually. Most of these may wish to enroll in our school, as is now the case. We hope, however, that a few dental students from Virginia may seek their dental education elsewhere and that we will continue to be able to enroll a corresponding number of dental students from other states. This is advisable for many reasons, some bearing on the subject of provincialism in education.

XIII.

A most important consideration related to our dental school pertains to the dental manpower available to meet the demands for dental care by the people of our Commonwealth. On a national basis we have a dentist-population ratio of 1:1,712—one dentist for 1,712 people. This is not deemed a good ratio. Some states have dentist-population ratios of 1:1,000, 1:1,400 and 1:1,500. Metropolitan New York has a ratio of 1:765. The Virginia ratio is 1:2,596.

The demand for dental care is increasing for several reasons: (1) an increasing population, (2) improving economic status, (3) better education, and (4) urbanization. All of these factors prevail in Virginia.

It is obvious that if we are to care for our projected population increase we must make immediate plans for the graduation of many additional dental practitioners for Virginia and neighboring states. Projections have been developed, and we are looking forward to increasing our entering class enrollment from 80 to 100 students in an effort to meet the growing demand as it develops.

The new second building for our school of dentistry will provide the physical facilities to enable MCV to operate a complete and adequate program covering all phases of dental education.

Dental Technology Laboratory

Our Most Grateful Thanks For the Highest Membership in the History of the Alumni Association

Members to October 1 were published in the November, 1966, Scarab.
This is the supplemental list through December 31, 1966.

WE HOPE WITH YOUR HELP WE CAN TOP THIS RECORD AT THE END OF THIS YEAR.

1902
Medicine
William Flegenheimer

1906
Medicine (NCMC)
Daniel S. Currie, Sr.

1907
Medicine (UCM)
James C. Moore

1908
Medicine (UCM)
A. M. Saunders

1909
Medicine (UCM)
C. L. Harrell
Pharmacy
C. R. Butler

1911
Medicine
A. A. Houser
Medicine (UCM)
Harry Harrison

1913
Medicine
J. A. Hart

1914
Medicine
Sterling E. Wilhoit
We are most grateful for the generous donation of the class of 1916 Medicine.

1917
Medicine
G. C. Andes
Randolph G. Broaddus
Pharmacy
Oscar T. Kittinger

1918
Pharmacy
George F. Hendley

1919
Dentistry
Leon J. Walton

1920
Pharmacy
Francis J. Britton

1921
Dentistry
John C. Tyree

1922
Medicine
Charles M. Caravati

1923
Medicine
John N. Robertson
Dentistry
J. Jac Bangel

1924
Medicine
William E. Geiger
Dentistry
R. F. Freeman

1925
Medicine
Sannie G. Miller
E. H. Starcher

1926
Medicine
William P. L. McBride
H. L. Townsend

1928
Medicine
Joseph F. Barrett
Clyde L. Brothers

1929
Dentistry
Frank Rhinehart
Pharmacy
James C. Bray
Carey N. Dodd

1930
Medicine
Clifford W. Lewis
N. W. Newman
Claude E. Simons
J. H. Yeatman

1931
Medicine
T. G. Synnott
Dentistry
Samuel Stone
Pharmacy
Hilda S. Ellenson

1932
Medicine
J. J. Grizzard, Jr.
J. F. Hobbs
W. W. Stanfield

1933
Medicine
James T. Green, Jr.
S. H. Justa
Pharmacy
C. G. Chiorazzi
Nursing
Mary V. Benn

1934
Medicine
Robley D. Bates
Robert A. Brown, Jr.
Fred G. Pegg
Nursing
Mildred L. Carter

1935
B. Randolph Allen
R. S. Legarde
William Roberts Tyson
Nursing
Vernie S. Mudd

1936
Nursing
Mae Belle W. Condit

1937
Medicine
Louis Lipman
Otis W. Snyder
Dentistry
Douglas Q. Handy
Pharmacy
R. Blackwell Smith, Jr.

1938
Medicine
Albert J. Russo
Dietician
Julia K. Claiborne

1939
Medicine
William J. Robinson
Dentistry
D. Mason Jones, Jr.
Pharmacy
L. A. Shepherd
Justine H. Wilkins

1940
Medicine
Margaret H. Zolen

1941
Medicine
John O. Boyd, Jr.
J. David Markham
Samuel Blank

Membership Statistics

	1964			1965			
	Total Living Alumni with Known Addresses	Members	% of Members	Total Living Alumni with Known Addresses	Members	% of Members	Increase Decrease (in())
Medicine	3585	1545	43%	3569	1790	50%	246
Dentistry	1646	466	28%	1682	591	35%	125
Pharmacy	1341	341	25%	1360	413	33%	72
Nursing	1582	302	18%	1598	328	21%	26
Graduate School	42	4	10%	50	10	20%	6
Hospital Administration	160	84	53%	174	98	56%	14
Medical Technology	331	21	6%	367	23	6%	2
Physical Therapy	513	39	8%	525	52	10%	13
Total	9200	2802	30%	9325	3305	35%	504
Dental Assistants	7	0		6			
Dietetics	207	1		200	3		2
X-ray Technology	74	1		72	3		2
Total	9488	2804		9603	3311		508
Non-alumni Administration		4			3		(1)
Non-alumni B. of V.		3			2		(1)
Non-alumni Faculty	402	58		505	68		10
Non-alumni H. Staff	369	10		449	20		10
Dental Affiliates		2			2		0
Nursing Affiliates		1			1		0
Pharmacy Affiliates		8			13		5
Friends		5			5		0
Total		2895			3425		531

We are most grateful for the generous donation of the class of 1941 Medicine.

Dentistry
Charles R. Richard
Pharmacy
W. Roy Smith

1942
Medicine
Duvahl R. Hull
Nursing
Helen U. Britt
Margaret A. Robertson

1943
March
Medicine
John L. Brown
William S. Clifford
George L. Grubb
Dentistry
Everett W. Baker

1943
December
Medicine
W. James Baggs
James Cofer Gale

1944
Medicine
Robert F. Bondurant
Walter A. Eskridge
A. Lawson Hardie, Jr.
Dentistry
George Wilson Burke, Jr.
Irwin Heyman

1945
Medicine
James L. Dellinger
Lois F. Fryer
William G. Painter, Jr.
George A. Zirkle, Jr.
Dentistry
William B. Harris
Joseph H. Way, III
Nursing
Margaret B. Stokes

1946
Medicine
John C. W. Campbell
William B. Cecil, Jr.
John A. Gill
Van W. Gunter
Daniel Ross
Dentistry
L. Ray Shields

1947
Medicine
Waldo C. Henson, Jr.
Fred Walls, Jr.
Nursing
Anna M. Anderson
Mary B. Johnson
Hilda W. Silverman

1948
Medicine
Samuel P. Oast, III
Dentistry
E. Todd Clark
Robert M. Comstock
Nursing
Louana S. Byrd

1949
Medicine
William Hancock
Robert G. Stineman
Frederick Williams
Nursing
Pauline J. Sherrill

1950
Medicine
Wyndham B. Blanton, Jr.
G. June Thomas
Dentistry
William H. Price
Claude D. Richardson, Jr.
Conway W. Smith, Jr.
Pharmacy
Edward A. Myrick

1951
Medicine
Donald F. Fletcher, Jr.
Dentistry
Ira P. Efird
Physical Therapy
Charlene M. Nelson

1952
Medicine
John E. Bryant
F. A. Reda, Jr.
Dentistry
Harry W. Fore, Jr.

1953
Medicine
Donald E. Cunningham
Raymond C. Hooker, Jr.
W. Wilson Wren
Dentistry
Henry D. McCoy
Philip B. Peters

1954
Medicine
Thomas R. Argiro
Thomas P. Long
Alton R. Sharpe, Jr.
Samuel A. Tisdale, Jr.
Dentistry
H. P. Graham
Barry G. Miller

1955
Medicine
Reginald R. Cooper
Stuart C. Nottingham

1956
Medicine
Andrew M. Fekete
Hugh E. Fraser, Jr.
William J. Lawson
Dentistry
Joseph G. Jenkins, Jr.
C. D. King
E. Alton Thomas
Pharmacy
James F. Hart
Medical Technology
Ann G. Keller

1957
Medicine
Ted F. Burton
Stacy H. Kinlaw
James L. Lynde
Courtney P. Persinger
Dentistry
J. J. Andre
Vernon C. Howerton
Robert C. Woods
Nursing
Phyllis C. Burton

1958
Medicine
Melvin D. Childers, Jr.
H. Summers Harrison
Dentistry
Gerald Einhorn
William K. Lennon
Medical Technology
Ann Marie C. Brotzman

1959
Medicine
William D. Deep
Marlene B. Henley
Jimmie L. Mangus
Dentistry
Charles M. Bress
John M. Butler
Wallace M. Forloines
Pharmacy
Daniel E. Wilkins

1960
Medicine
Herbert M. Brewer
Robert L. Gilliland
Eugene M. Newman
James W. Pancoast
Thomas C. Wilson
Dentistry
Robert W. Humphrey
William E. Tuggle
Pharmacy
William A. Armentrout
Robert E. Willey, Jr.

1961
Medicine
Russell L. Davis
Wallace L. Dawson
John Mills Turner, III
Anthony A. Yurko, Jr.
Pharmacy
David E. Labson
Physical Therapy
Barbara G. Miller

1962
Medicine
Howard A. Hall
Robert W. Preston
Irwin Rappaport
James L. Steele
Dentistry
Howard E. Quillen
Roland C. Thaler, Jr.
Nursing
Dorothy T. Bryant
Sharon H. Everett

1963
Dentistry
A. R. Suskin
Pharmacy
Harold F. Madagan, Jr.
Jean W. Moss
Nursing
Rochelle J. Payne

1964
Medicine
Margaret R. Abernathy
L. A. Brittingham, Jr.
Philip C. Davis
Henry A. Prillaman, Jr.
Dentistry
Henry W. Asbill, Jr.
Robert H. Ellis, Jr.
R. M. Hilton
C. Patrick Killen
James K. Metz
Pharmacy
Roger L. Sager

1965
Medicine
Alphonse H. L. Bruno, Jr.
Dentistry
Gerald Arthur Flatequal
Robert Kenneth Rosenburg
Robert Edward Wilkerson

We Pay Tribute

Harry Lee Claud, M.D.

Dr. Harry Lee Claud died on December 6 at Doctors Hospital where he was recognized by his friends and associates for his unselfish service to the hospital he helped found. Doctor Claud had been a member of the executive and teaching staff of the hospital since its opening in 1939. He was a member of the Board of Directors of Doctors Hospital since its inception and supervisor of the staff throughout the twenty-five years. He served as head of the department of surgery from 1964 to September, 1966, at which time he became emeritus head of the department. For many years Doctor Claud was chairman of the Board of Trustees of the William Mercer Sprigg Memorial Library, as well as chairman of the library committee of the Board of Directors of Doctors Hospital.

He interned at the Retreat for the Sick in Richmond, Virginia, and the Walter Reed Hospital in Washington between 1921 and 1922. He was associate surgeon to the Newport News Shipbuilding and Drydock Clinic from 1922 to 1924, at which time he entered private practice at 1801 Eye Street, N. W.

He was the prime instigator in the organization of the Greater Washington Chapter of the Alumni Association. Doctor Claud was president of the general Alumni Association for the 1947-48 term.

Doctor Claud was a diplomate of the American Board of Surgery and a fellow of the American College of Surgeons. He was past president of the Washington Academy of Surgery and the Southeastern Surgical Congress. He was past chairman of the Council of the Southern Medical Association, past vice-president of the American Therapeutic Society, a member of the Pan-American Medical Association, the Medical Society of the District of Columbia, and the American Medical Association.

1966
Medicine
Lawrence W. Penniston
L. W. Stringer, Jr.
Dentistry
Charles E. Clough
Albert J. Dalola
Sherrill W. Stockton, Jr.
Edmund R. Strickler
A. Nelson Yarbrough
Graduate School
Joanne G. Southworth

Early University Start Hoped

By ROBERT HOLLAND, *T-D Education Writer*

Edward A. Wayne is enough of a realist to admit that a major State-supported university in the Richmond metropolitan area cannot rise and blossom to full growth overnight.

At the same time, Wayne, the chairman of the State study commission seeking ways to establish the new university, firmly believes the institution's genesis next year is not only possible, but wholly desirable.

And he is enough of an optimist to believe the 1968 General Assembly can go a long way, without a massive single-shot appropriation, toward assembling the comprehensive education enterprise that is a university.

In a lengthy interview last week, Wayne, who is president of the Federal Reserve Bank of Richmond, told of his early impressions of the tasks facing university builders. He stressed the impressions were his, and not necessarily those of his 15-member commission, which is to issue a final report to Governor Mills E. Godwin, Jr., by October 1. The Governor chose Wayne last May to head the study group.

"No," Wayne said, "A massive appropriation request for the first biennium (1968-70) is not expected."

Richmond Professional Institute and the Medical College of Virginia will be suggested as integral components of the new university. The commission will be recommending a framework for the institution, Wayne said, and it was his "guess" that the Legislature will be asked basically to take the following steps:

1. Act favorably on MCV and RPI budgetary requests for 1968-70 so physical growth at the present two locations can continue.

2. Authorize the employment of a university president and other top administrative officers, and approve an organizational plan to join the MCV-RPI resources. Establish the legal basis for the new university.

3. Put enough money in the governor's discretionary fund to acquire and develop an adequate site. Whether the main location should be on an extension of the existing city campuses, or a third location in one of the adjoining counties has not yet been determined by the commission, Wayne said.

A proposal for a university in the Richmond area was one of the main recommendations of the Higher Education Study Commission, headed by State Senator Lloyd C. Bird. The Commission sought, and the 1966 Legislature authorized, the study that is under way.

"We are actually thinking in terms of a 15-year development," Wayne said, in response to questions. After a framework jelled in the first biennium, later biennia would bring more specific developments.

"It might be 1980 or even 1985 before the whole program is carried out," he said. "By July, 1968, I hope the General Assembly would have created the legal structure. This would be an initial step. I realize you can't develop a strong undergraduate program of arts and sciences overnight. How long has MCV been developing to its current status — 135 years? Certainly the new university won't just happen overnight."

But the Commission chairman made it plain there are unmet higher education needs in Richmond and the State as a whole that demand prompt state action.

Accordingly, the Commission plans to make a preliminary, non-public report to Governor Godwin by May 1, he said, so the Commission's thinking may be taken into account in preparation of the budget. A final public report will be made later. The group has until October 1.

To delay transmitting the Commission's findings might delay the university's beginning until 1970 and Wayne doesn't want to see that happen. "I'm persuaded this university is one of the most potentially productive things the state could do," he commented.

"If the population projections are even partially accurate for the Commonwealth and particularly the corridor from Washington to Richmond . . . there is a great opportunity for an urban university to serve the burgeoning urban growth of Virginia, and to serve in a different way than the University of Virginia."

He said the University of Virginia has a unique and irreplaceable role to play, and "I'm a little disturbed when some persons talk of a new university competing with the U. Va."

The banker, who also serves as rector of Virginia State College in Petersburg and who led a recent fund-raising drive for the University of Richmond, placed these as the highest priority components of the Richmond area university.

1. Development of a "strong" undergraduate college of arts and sciences, embracing high-quality offerings in both the humanities and science. This, he said, is "the highest priority."

2. Strengthening graduate offerings. This could include establishment of a division of health sciences at MCV, and bolstering graduate resources at RPI—the School of Social Work, for example—in addition to adding new programs where the needs are shown to be great-

(*Please turn to page 17*)

Reprinted from the Sunday, January 22, 1967, issue of the Richmond Times-Dispatch.

MAN OF THE HOUR

Edward A. Wayne

Candidates For The Board Of Tr

FOR THE THREE-YEAR TERM

MAIL BALLOTS FOR THESE CANDIDATES WILL BE SENT TO THE VOTING MEMBERS FOR

Charles R. Bowman DeWitt C. Daughtry

VOTE FOR ONE

Charles Ralph Bowman

Born: Woodstock, Virginia, now a resident of Jackson, Mississippi.
Professional data: practiced medicine at Kannapolis, North Carolina, until beginning of World War II.
Professional memberships: member of Cabarrus County, North Carolina, Medical Society; AMA.
Hobbies and club memberships: golf; Jackson Country Club, Capital City Club, Newcomer's Society, One Hundred Club of Jackson, Mississippi.
Honors received: president, Cabarrus County Medical Society; chief of staff, Cabarrus County Hospital (two terms); commander, US Navy, WWII.

DeWitt C. Daughtry

Born: Clinton, North Carolina, and now a resident of Miami, Florida.
Schools and colleges attended: A.B., Atlantic Christian College; MCV, school of medicine, class of 1939; 3 years graduate work at Wayne University College of Medicine, Detroit.
Professional data: clinical associate professor of surgery, U. of Miami, school of medicine; private practice, thoracic surgery; resident, surgery, MCV; author of many publications and two books.
Professional memberships: past pres., Sou. Thoracic Surgical Assoc.; Sou. College of Chest Physicians; Dade County Med. Assoc. and 4 others; fellow, Am. College of Surgeons; physician member of Miami Metropolitan Pollution Control Board.
Hobbies and club memberships: fishing, golf, and cartoon collecting; Miami Shores Country Club, Committee of One Hundred, Ponte Vedra Club.
Honors received: honorary member of several foreign medical associations; recipient, Merit Award, '65, '66, Miami Medical Forum; elder, Miami Shores Presb. Church.

Beverley B. Clary Henry S. Spencer

VOTE FOR ONE

Beverley B. Clary

Born: Richmond, Virginia, and still a resident.
Schools and colleges attended: McGuire's U. School; U. of Richmond; MCV, school of medicine, class of 1939.
Professional memberships: certified, American Board of Orthopedic Surgeons; member, Am. Academy of Orthopedic Surgeons; fellow, Am. College of Surgeons; past president, Va. St. Orthopedic Society; Richmond Academy of Medicine; and Orthopedic Guild.
Hobbies and club memberships: sailing; Fishing Bay Yacht Club, Country Club of Va., Phi Chi medical fraternity.
Honors received: Alpha Omega Alpha, Sigma Zeta, MCV; bronze star for meritorious orthopedic service, WWII, 45th General Hospital.

Henry S. Spencer

Born: Jonesville, Virginia, now a resident of Richmond, Virginia.
Schools and colleges attended: B.S., Lincoln Memorial Hospital; MCV, school of medicine, class of 1953.
Professional data: internship, Emergency Hospital, Washington, D.C.; residency, radiology, Groover, Christie, and Merritt, Washington, D.C.; practice radiology, Richmond, since 1957.
Professional memberships: member, Richmond Radiological Society, Richmond Academy of Medicine, Medical Society of Va., American Roentgen Ray Society.
Hobbies and club memberships: gardening, collecting books, prints, etc., and picture framing.

Owen Gwathmey Philip L. A. Minor

VOTE FOR ONE

Owen Gwathmey

Born: Richmond, Virginia, and still a resident.
Schools and colleges attended: B.A., U. of Richmond; MCV, school of medicine, class of 1945.
Professional data: completed residency, general and thoracic surgery and obtained boards in both; serving as chief, division of surgery, Richmond Memorial Hospital since 1963.
Professional memberships: in addition to state medical and surgical societies, American Association for Thoracic Surgery, American College of Chest Physicians, American College of Surgeons, Sou. Surgical Assoc., Richmond Area Heart Association (president, '64-'65), Richmond Academy of Medicine (member of Council).
Hobbies and club memberships: farming and fishing; Country Club of Va.

Philip Lee Allen Minor

Born: Richmond, Virginia, and still a resident.
Schools and colleges attended: U. of

ustees Of The Alumni Association

BEGINNING JANUARY 1, 1968

1966 IN FEBRUARY. PLEASE SAVE THIS SCARAB FOR DATA CONCERNING THE CANDIDATES

Richmond; U. of Va.; MCV, school of medicine, class of 1947.
Professional data: internship, Charlotte Memorial Hospital, Charlotte, N.C.; residency, OB-Gyn, Norfolk General Hospital, Norfolk, Va.; Charleston Naval Hospital, Charleston, S.C.; Bethesda Naval Hospital, Bethesda, Md.; Garfield Memorial Hospital, Washington, D. C.; postgraduate course, Cooke County graduate school, Chicago; several seminars, John-Hopkins.
Professional memberships: Richmond Academy of Medicine; Medical Society of Va.; Richmond OB-Gyn Society; OB-Gyn Society of Va.; fellow, American College, OB-Gyn; fellow, American Abdominal Surgeons.
Hobbies and club memberships: sports (chairman, women's diving, AAU, St. of Va.); swim team chairman, Ginter Park Community House; Board of Directors, Ginter Park Community House; president North Richmond Civic Assoc.; member, Westwood Club.

John M. Hughes Conway W. Smith, Jr.
VOTE FOR ONE

John Mortimer Hughes

Born: Rappahannock County, Virginia, now a resident of Richmond, Virginia.
Schools and colleges attended: Randolph Macon Academy; Richmond College; University College of Medicine, school of dentistry, class of 1908.
Professional data: general practice of dentistry; secretary-treasurer, Va. State Board of Dental Examiners, 1926-65.
Professional memberships: Richmond Dental Society, Va. State Dental Assoc., ADA, American Denture Society, O.K.U., Chicago Dental Society.
Hobbies and club memberships: fox hunting and golf; Deep Run Hunt Club, Country Club of Virginia.
Honors received: life member, Richmond Dental Society; Va. State Dental Assoc.; American Dental Assoc.; Doctor of Laws degree, MCV, 1965; major, Dental Corps, WWI; past president: Va. State Dental Assoc. and Am. Assoc. of Dental Examiners.

Conway W. Smith, Jr.

Born: Hewlett (Hanover County), Virginia, now a resident of Newport News, Virginia.
Schools and colleges attended: Beaverdam High School; B.S., Randolph Macon College; MCV, school of dentistry, class of 1951.
Professional data: general dentistry.
Professional memberships: American Dental Assoc., Va. State Dental Assoc., Peninsula Dental Soc. (past president).
Hobbies and club memberships: hunting and fishing; Warwick Lions Club (past president), James River Country Club, Am. Legion, First Methodist Church (member of official Board).
Honors received: Delta Sigma Delta, Alpha Sigma Chi (past president), Sigma Zeta, Omicron Kappa Upsilon, all at MCV.

W. Tyler Haynes Harry L. Mears, Jr.
VOTE FOR ONE

William Tyler Haynes

Born: Richmond, Virginia, and still a resident.
Schools and colleges attended: B.S., University of Richmond; MCV, school of dentistry, class of 1926.
Professional data: Have taught part-time at MCV since graduation, now full professor of orthodontics; two offices for private practice in Richmond.
Professional memberships: Richmond Dental Society, Va. State Dental Society, A.D.A., Virginia Orthodontic Study Group, Southern Society of Orthodontists, American Association of Orthodontists.
Hobbies and club memberships: Country Club of Virginia.
Honor received: past chairman and immediate past president, Southern Society of Orthodontists; fellow, American College of Dentists; Board of Trustees, University of Richmond.

Harry L. Mears, Jr.

Born: Richmond, Virginia, and still a resident.
Schools and colleges attended: Richmond Public Schools; B.S.. in physics, University of Richmond; MCV, school of dentistry, class of 1954.
Professional memberships: Richmond Dental Society, State and American Dental Assoc., Va. Association of Professions, Southside Study Club.
Hobbies and club memberships: tropical fish and astronomy.
Honors received: president, Richmond Chapter, Alumni Assoc. of MCV.

J. Gilbert Ball Harry W. Brown, Jr.
VOTE FOR ONE

James Gilbert Ball

Born: King and Queen County, now

(*Please turn the page*)

a resident of Richmond, Virginia.
Schools and colleges attended: Marriott High School; MCV, school of pharmacy, class of 1933.
Professional data: owner and operator of Semmes Avenue Pharmacy.
Professional memberships: NARD, APA, Richmond Pharmaceutical Association (past pres.).
Hobbies and club memberships: fishing and golfing; past pres., Manchester Lions Club; member, Willow Oaks Country Club.
Honors received: Member Rho Chi and Phi Delta Chi.

Harry W. Brown, Jr.

Born: Richmond, Virginia, and still a resident.
Schools and colleges attended: VMI; Washington and Lee; MCV, school of pharmacy, class of 1951.
Professional data: general manager, Richmond branch, Mallinckrodt Chemical Works.

THE BEST

TRAVEL

For business or pleasure

Begins at home with expert planning by your Richmond owned and operated Travel Service —

Forty-seven years of service means
PRESTIGE — EXPERIENCE
SATISFIED CLIENTS

•

Reservations and tickets
for all
AIRLINES — STEAMSHIP LINES
CRUISES — TOURS

Let us plan a special tour
for your group — large or small

•

C. O. ALLEY
TRAVEL AGENCY
708 E. Grace
643-0126

Blair Parsons Goff

Wallace S. Klein, Jr.

VOTE FOR ONE

Pauline J. Sherrill

Elizabeth L. Sibley

VOTE FOR ONE

Blair Parsons Goff

Born: Charlotte Court House, Virginia, and still a resident.
Schools and colleges attended: Randolph-Henry High School; College of William and Mary; MCV, school of pharmacy, class of 1946.
Professional data: owner of Parson's Drug Store, since 1960.
Professional memberships: Virginia Pharmaceutical Assoc., NARD, Alumni Association of MCV.
Hobbies and club memberships: bridge and coin collecting; PTA, Village Presbyterian Church; Charlotte Country Club; Southside Collectors Club; Charlotte County Chapter, A.P.V.A.

Wallace S. Klein, Jr.

Born: Dothan, Alabama, now a resident of Salem, Virginia.
Schools and colleges attended: public schools, Suffolk, Virginia; University of Richmond; MCV, school of pharmacy, class of 1951.
Professional memberships: Roanoke Valley Pharmaceutical Assoc., Va. Pharmaceutical Association, A. Ph. A., Va. Association of Professions, Va. Council on Health and Medical Care, NARD, AMPAC-VAMPAC, Virginia Retail Merchants Assoc., Roanoke Merchants Assoc.
Hobbies and club memberships: Kiwanis Club; Boy Scouts of America; Taylor Lodge 25 A.F. and A.M.; Scottish Rite Bodies, 32 Degree; Royal Arch, D.C., Shanks Chapter, Shrine, Acca Temple of Roanoke; American Legion; Roanoke County COC, Phi Delta Phi; Kappa Sigma.
Honors received: Robins Bowl of Hygeia Award for community service.

Pauline Jones Sherrill

Born: Waverly, Virginia, now a resident of Richmond, Virginia.
Schools and colleges attended: MCV, school of nursing, class of 1949 (diploma); Richmond Professional Institute (B.S.), 1967.
Professional data: general duty-head nurse, MCV pediatrics ('49-'55); administrative supervisor, burn surgery ('55-'57); part-time, MCV ('59-'63); administrative supervisor, pediatrics ('63); presently, occasional part-time work.
Professional memberships: Nursing Section, Alumni Association of MCV.
Hobbies and club memberships: Nursing Club, RPI; Westlake Hills Woman's Club; Westover Hills Methodist Church (Chairman, WSCS).
Honors received: Sigma Zeta.

Elizabeth L. Sibley

Born: Covington, Virginia, and now a resident of Roanoke, Virginia.
Schools and colleges attended: Covington, Virginia, high school; MCV, school of nursing, class of 1949.
Professional data: past experience on staff in general hospital and EENT Hospital; public health nursing, 6 years; present, part-time private duty.
Professional memberships: ANA; District 2, VSNA, private duty sections; Alumni Association of MCV, Board of Trustees, 1965-1967; permanent secretary-treasurer, Roanoke Chapter, Alumni Assoc. of MCV.
Hobbies and club memberships: United Cerebral Palsy, Roanoke Valley, Board of Directors; past president, Brambleton Jr. Womans Club; current president, Women of the Church, St. Elizabeth Episcopal Church.

CONVALESCENT AIDS

AND SICK ROOM SUPPLIES

FOR YOUR PATIENTS OR FOR YOUR OFFICE NOW AVAILABLE AT ALL

Peoples Service Drug Stores

SALES *and* RENTAL

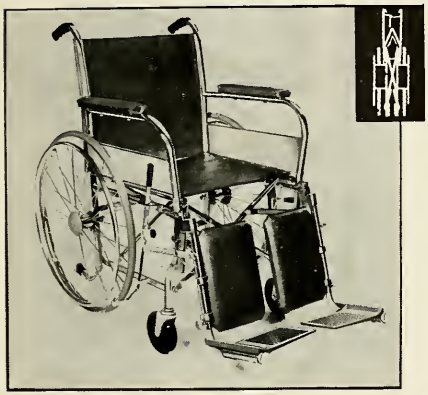

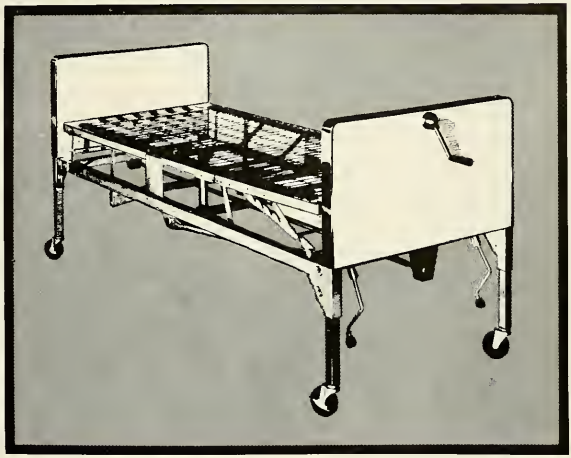

PEOPLES®

PRESCRIPTION DRUG STORES

A full and complete line of convalescent aids and sick room supplies for the physicians' professional office or for the use of their patients in their own homes is now available through Peoples Service Drug Stores. National brand, quality items are featured with prompt, dependable delivery assured. For the telephone number of the Peoples nearest you please consult your telephone directory. Our trained specialists will be pleased to discuss your requirements with you.

✻ 90 LOCATIONS IN 32 VIRGINIA CITIES!

- ALEXANDRIA
- ANNANDALE
- ARLINGTON
- BAILEY'S CROSSROADS
- CHARLOTTESVILLE
- DANVILLE
- FAIRFAX
- FALLS CHURCH
- FREDERICKSBURG
- HAMPTON
- HARRISONBURG
- HERNDON
- LYNCHBURG
- MANASSAS
- MARTINSVILLE
- McLEAN
- NEWPORT NEWS
- NORFOLK
- PETERSBURG
- PULASKI
- RICHMOND
- ROANOKE
- SEVEN CORNERS
- SPRINGFIELD
- STAUNTON
- STERLING PARK
- SUFFOLK
- VIENNA
- VIRGINIA BEACH
- WINCHESTER
- WOODBRIDGE
- WOODLAWN

'Round The Circuit

Dental Luncheon

The alumni and their friends met at a friendship luncheon during the meeting of the Virginia State Dental Society on September 20 at the Golden Triangle in Norfolk, Virginia.

Dr. Alexander L. Martone (D'37) served as toastmaster and introduced the speakers' table. Colonel John H. Heil, assistant president of MCV, and Mr. Ralph M. Ware (P'42), director of development, MCV, made a few remarks. Dr. Harry Lyons (D'23), dean of dentistry, introduced the speaker, Dr. Maynard K. Hine, president of the ADA, who made the principle address. As always, the group enjoyed being together and renewing friendships.

Delaware Valley Chapter

The Delaware Valley Chapter of the Alumni Association met on October 26 at the Officers Club of the U. S. Naval Base. Dr. Stanley N. Cohen (M'52), the president, with the help of Captain Hampton Hubbard (M'47) had arranged a delightful meeting, both in setting and food. There were some welcome new faces to join the old faithfuls.

Seated in the foreground: Drs. Lloyd S. Hayes, Donald L. Baxter, Wentworth, Mesdames Ruth Cate Wentworth, and Emily Hasting Baxter.

Dr. Warren J. Hundley gave a most interesting report as secretary-treasurer and told the group of the MCV chair which had been presented to Dr. Norman E. Smith, outstanding '66 graduate in medicine. Dr. William L. Cooke (M'29), president of the Alumni Association, spoke on the Alumni Association activities; and Mr. Ralph M. Ware (P'42), director of development, showed slides of the College.

Dr. Seymour Schotz, Mrs. Schotz, Dr. Hampton Hubbard, Mesdames Hubbard, Laquer, and Stineman.

The new officers of the chapter elected to continue the fine traditions are: president, Mrs. Emily H. Baxter (N'52); vice-president, Dr. Robert G. Stineman (M'49); and secretary-treasurer, Dr. Warren J. Hundley (M'27).

Mr. Ralph M. Ware, Drs. William L. Cooke, and Warren J. Hundley.

New York Chapter

The New York Chapter of the Alumni Association met at Sardi's East in New York City on October 27. The delicious dinner was accompanied by the usual spirit of camaraderie that prevails at MCV meetings. Dr. Leroy S. Safian (M'43 M), the president, had planned this most pleasant gathering.

Dr. and Mrs. William Cooke (M'29), president of the Alumni As-

TUCKER HOSPITAL, Inc.

212 West Franklin Street
Richmond, Virginia

A private hospital for diagnosis and treatment of psychiatric and neurological disorders. Hospital and out-patient services.

James Asa Shield, M.D.
George S. Fultz, Jr., M.D.
Catherine T. Ray, M.D.

Weir M. Tucker, M.D.
Edward W. Gamble, III, M.D.
Gerald W. Atkinson, M.D.

DOCTOR OF TOMORROW

Forget Something, Brooke?

It's first scrub for this third year medical student. Like many another tense neophyte, wondering how his nerves will act in the operating room, he's forgotten a vital aseptic detail. He should have tied on his mask *before* he scrubbed.

Now, perhaps a sharp or ironic word from his chief tells him he will have to start over. Just as surely it reminds him that seven costly rigorous years of study and training have still brought him only half way toward the exacting specialty he has chosen. For it will be another seven years before he can hope to shoulder a surgeon's full responsibility.

Facing up to years of preparation is equally a part of A. H. Robins pharmaceutical research. For it often takes thousands of exploratory experiments and clinical tests to achieve even one new, better medicine for your doctors of today and of tomorrow.

A. H. ROBINS COMPANY, RICHMOND, VIRGINIA

Making today's medicines with integrity . . . seeking tomorrow's with persistence.

A·H·ROBINS

Drs. Leroy S. Safian and Benjamin Newman.

Dr. Richard D. Turin, Mrs. Marcus Nakdimen, Mr. Ralph M. Ware, Mrs. Benjamin Newman, and Dr. William L. Cooke.

sociation, brought news of the Association. Mr. Ralph M. Ware (P'42), director of development, projected slides depicting the growth of the College. The officers who were re-elected to office for the coming year were: president, Dr. Leroy S. Safian, (M'43M); vice-president, Dr. Robert G. Proctor, (M'55); and secretary-treasurer, Dr. Granville M. Leaman, (M'34).

Medical Society of Virginia

Alumni attending the Medical Society of Virginia meeting in Williamsburg had dinner together in the Conference Center on November 8. What

More of our good alumni

Mrs. K. K. Wallace, Doctor Wallace, Mrs. George J. Oliver, Jr., and Doctor Oliver.

Dr. Paul Hogg, Mrs. Kinloch Nelson, Doctor Nelson, Mrs. C. Newton Van Horn, and Doctor Van Horn, and the hand of Dr. Dan N. Anderson.

Westbrook

Psychiatric Hospital, Inc.

Richmond, Virginia

FOUNDED 1911

REX BLANKINSHIP, M.D.
President

JOHN R. SAUNDERS, M.D.
Medical Director

THOMAS F. COATES, JR., M.D.
Assistant Medical Director

J. McDERMOTT BARNES, M.D.
Associate

R. H. CRYTZER
Administrator

WESTBROOK PSYCHIATRIC HOSPITAL, INC.
P. O. Box 1514, Richmond 27, Virginia
Telephone 266-9671

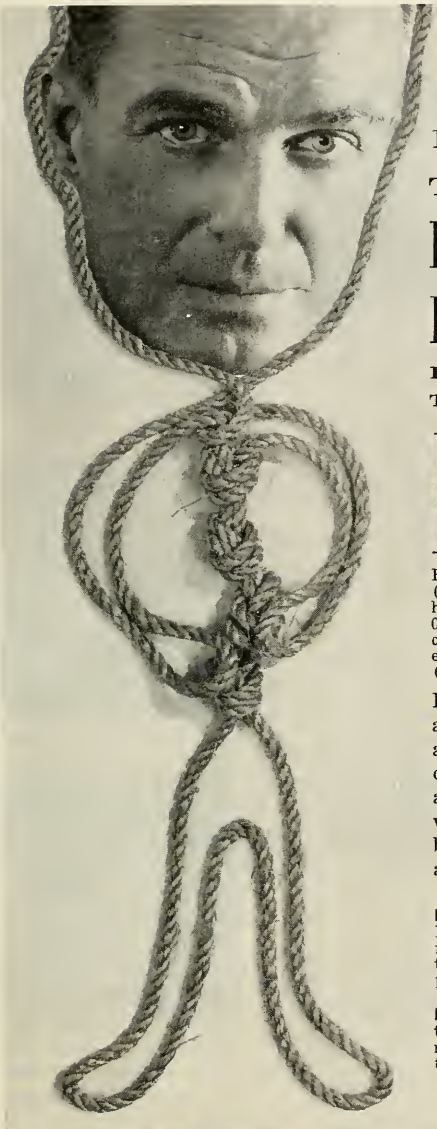

FOR PATIENTS TIED UP IN

EMOTIONAL KNOTS

PHYSICAL AND EMOTIONAL TRANQUILIZATION

BELBARB®

Each Tablet or 5 cc Elixir contains 16 mg. (¼ gr.) phenobarbital (Warning: May be habit forming), 0.0072 mg. hyoscine HBr., 0.024 mg. atropine sulfate, and 0.128 mg. hyoscyamine HBr. Belbarb No. 2, same as Belbarb, except with 32 mg. (½ gr.) phenobarbital. (Warning: May be habit forming.)

Belbarb calms both the agitated mind and visceral spasm by its combined sedative/antispasmodic action. Many physicians prescribe Belbarb in stress induced anxiety reactions, nervous tension states, visceral spasm, peptic ulcer, irritable bowel syndrome, urinary tract spasm, and hypertension.

DOSE: One Tablet or one tsp. Elixir 3 or 4 times daily, as required. Children ¼ to one tsp. 2 to 4 times daily, or as prescribed.

PRECAUTIONS: Do not use in patients with glaucoma or in males with prostatic hypertrophy.

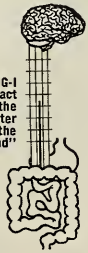

ARNAR-STONE LABORATORIES, INC.
CHARLES C. HASKELL & COMPANY, DIV.
SUBSIDIARY OF AMERICAN HOSPITAL SUPPLY CORPORATION
MOUNT PROSPECT, ILLINOIS 60058

Dinner—colonial style

a gala affair it was—Dr. George J. Oliver, Jr. (M'47), chairman for the evening, had arranged a colonial dinner and 'twas a lavish meal and thoroughly enjoyed. Dr. Paul Hogg (M'33) represented Dr. William L. Cooke and welcomed the alumni. Our honored guests for the evening were Dr. Karl Kenneth Wallace (M'32), the newly elected president of the Medical Society of Virginia, and Mrs. Wallace. Dr. Kinloch Nelson brought a brief word from the College, and we adjourned to hear the election returns.

Tidewater Chapter

The Tidewater Chapter of the Alumni Association had a most en-

Clockwise: Dr. Edward Myers, Mr. Bernard Behrman, Mrs. Behrman, Mrs. Milton L. Neuroth, and Doctor Neuroth.

joyable meeting at the Cavalier Dinner Theater in Norfolk on November 30. Mr. Bernard Behrman (P'29), the president, was the inspired organizer of the largest meeting ever of the Tidewater chapter.

A very brief business meeting was held before dinner. Dr. Milton L. Neuroth, chairman of the department of pharmacy and professor of pharmacy and pharmacognosy, ably represented the College and was graciously received by Tidewater alumni. Dr. Edward Myers (D'26) brought word of the school of dentistry; and Dr. Alexander L. Martone (D'37) brought

Dr. and Mrs. Herbert H. Bonnie

The genial host for the pre-dinner gathering, Mr. David B. Schwetz.

Dr. John A. Payne, III, president of the North Carolina Chapter, and Mrs. Dorothy K. Thomson.

greetings from the president of the Association, Dr. William L. Cooke.

The newly-elected officers are: president, Mrs. Dorothy Knowles Thomson (N'34); vice-president, Dr. John A. Byrd (M'47); secretary, Dr. Herbert H. Bonnie; and treasurer, Mr. Robert W. Clyburn (P'53).

Not just one, but a combination of medically-proven services.

Time and time again, members of the medical profession have tried and endorsed The Bank of Virginia to be consistently effective for all financial indications. Whether the treatment be an anti-depressant loan, checking convenience, efficacious savings, or a long-acting mortgage, The Bank is sympathetic to your particular professional problems. And the service is fast, fast, fast!

The Bank of Virginia

Member F.D.I.C. / Member Federal Reserve System

RPI-MCV Merger

(*Continued from page 7*)

est. "It would be folly not to seize upon what we already have and to strengthen it."

"In the university there should be an area of basic research, its purpose being to add to the sum total of human knowledge. You need this to pull in the outstanding scholars. This costs fantastic sums of money, but, in the long run, it is one of the most productive things for a society."

3. Graduate courses in education. "There is a crying need for advanced study in education itself. Establishment of the community colleges was a magnificent step, but where are we going to get the faculty? In secondary schools of the area, a great many teachers don't have advanced degrees and, from the practical standpoint, the only way they are going to get them, is while they're working.

"The need is now to try to staff the community colleges and our own secondary schools. While I haven't the remotest idea what the final recommendations (of the Commission) will be, this is my idea of one of the highest priority needs."

4. A wing of the university to conduct research of urban development and urban problems. This should include graduate work in urban studies. University scholars could come up with objective proposals to solve city problems.

"Research could be conducted within the atmosphere of a university where there is freedom of thought divorced from the political context. Governmental leaders could take the results and use them as guides."

Wayne said he had in mind the "urban university concept—an institution that is a living part of the city."

RPI officials have indicated privately their desire that the university be built by greatly expanding the existing RPI campus, southward through the Mosque-Oregon Hill area, rather than locating the main campus outside the city, as the report of the Higher Education Study Commission in December, 1965, suggested. The City Planning Commission has prepared a listing of eight potential city sites, the most-favored one being the RPI neighborhood. Meantime, officials of Henrico, Chesterfield, and Hanover Counties have actively sought the university for their respective green acres.

Location? Wayne chuckled.

"Everybody has ideas about that," he said. "My own observation is that first you must determine the nature of the institution you're planning. Do you assume that the student body will be essentially a commuting student body? Or will there be residence needs?"

Actually, he said, the commission hasn't answered enough of the questions yet about the vital nature of the university to decide on location. When it does, it will probably recommend only the general location, rather than specific tracts of land, he added.

"In the end, there will be a compromise between where it ought to be and where it can be put," he joked. "That's a problem of practical politics in which I'm not prepared to engage."

Wayne described these current actions the commission is taking on the university proposal:

—A subcommittee headed by Commission member Dr. John Coli, vice president of the Fibers Division of Allied Chemical Corp., has been named to survey all of the main industries in Central Virginia, as well as other larger commercial concerns, such as Thalhimers and Miller & Rhoads.

The firms are being asked what their needs are for bachelor's, master's, and doctoral degree personnel; if they're having staffing problems, to what degree and what can be done about them; and if they have staff members with doctorates who could contribute their talents to the university.

—Public hearings will be arranged within a few months for groups or individuals having proposals for programs that should be a part of the university.

For example, "Some persons have suggested development of an outstanding conservatory of music as part of the university and we think they have good cause. It's purely a question of priority. No urban area achieves balanced growth without equal attention to cultural as well as industrial needs."

—A public hearing for persons wanting to suggest sites will also be held, probably in March.

—Consultation with commission consultants from Temple University in Philadelphia will continue. A primary reason Temple was chosen, Wayne said, was that it developed "piecemeal, something like RPI."

—The State's division of administration is surveying physical properties at MCV and RPI for budgetary purposes. The life of buildings and possibility of conversion to other uses will be considered, Wayne said. Projections of student population are being compiled, also.

A state master plan calls for a two-year community college to be established in the Richmond area by 1971. The community colleges are noted for helping students with average, or somewhat below-average records, and this has been one of RPI's specialties.

Although Wayne said he is "real proud of what RPI is doing to meet the need" for large number of students to get into college, the community college should relieve RPI of some quantitative problems and allow more concentration on quality.

MCV, Wayne said, is a "highly respected institution" that "provides already part of the advanced research we're talking about." He said he expected MCV would retain its basic name, perhaps to be called the Medical College of Virginia division of the university. RPI's name would likely be dropped.

Naming the new university, however, will be an "emotional question," Wayne said, and the commission hasn't seriously discussed it yet. It'll have to recommend one, though, he said.

"Looking down the road, I can imagine the time when the strength of the community college will be such in the first two years of college students might be able to concentrate on third and fourth year programs and graduate studies. That would apply not only here, but in Charlottesville."

However, Wayne said the Richmond university would have to have a four-year program as its core in its initial years.

Reunion

June 2-4,

1967

Class News

1914 David W. Paulette (P) and his wife, of Farmville, Virginia, spent the Christmas holidays in Hawaii.

1920 Alfred Newman Martin (P), of Roanoke Rapids, North Carolina, was named 1966 North Carolina pharmacist of the year. The North Carolina Mortar and Pestle Award dinner was held in his honor in Roanoke Rapids in August.

1921 Walter H. Hankins (D) has retired from the practice of dentistry after forty-one years in Norton, Virginia. He has moved to Venice, Florida. The Wise County Dental Society entertained in his and his wife's honor and presented him with a watch and Mrs. Hankins with flowers.

R. Reginald Rooke (P), of Richmond, Virginia is the representative from the Virginia Pharmaceutical Association to the Virginia Retail Federation.

1922 Charles M. Caravati (M), of Richmond, Virginia, spoke on "Diagnostic and Therapeutic Problems in Liver Disease" at the Potomac-Shenandoah Valley Postgraduate Institute, Martinsburg, West Virginia.

Malcolm H. Harris (M), of West Point, Virginia, was re-elected secretary of the Mid-Tidewater Medical Society.

1923 Harry Lyons (D), of Richmond, Virginia, has been named chairman of the history committee of the Virginia State Dental Association.

1926 J. Melvin Crymes (M), of Colorado City, Texas, has been made chief of staff at Root Memorial Hospital.

James Asa Shield (M), of Richmond, Virginia, was chosen vice-president of the Southern Psychiatric Association.

1927 W. Linwood Ball (M), of Richmond, Virginia, will remain a delegate to the AMA from the Medical Society of Virginia.

1928 W. Nash Thompson (M), of Stuart, Virginia, continues as a councilor of the Medical Society of Virginia.

1929 William L. Cooke (M), of Charleston, West Virginia, has been named a member of the committee for One Hundred for the Centennial of the West Virginia State Medical Association. Doctor Cooke also serves as chairman of the tuberculosis committee of that Association.

Oscar L. Hite (M), of Richmond, Virginia, has been appointed physician for the University of Richmond. He will serve all resident students of the University and will have direction of the two infirmaries.

Davis W. Ritter (M), of Hinton, West Virginia, was chosen the Democratic representative from Summers County to the West Virginia House.

1930 John Wyatt Davis, Jr. (M), of Lynchburg, Virginia, was a delegate to the American Academy of General Practice scientific session in Boston in October.

1931 Herman E. Becker (P), of Richmond, Virginia, is the Virginia Pharmaceutical Association representative to the health careers recruitment committee of the Virginia Council on Health and Medical Care.

Ira L. Hancock, Jr. (M), of Creeds, Virginia, was made chairman of the State Hospital Board.

Fred T. Renick (M), of Martinsville, Virginia, was elected mayor of the City for a two-year term.

Leon Slavin (D), of Winchester, Virginia, received an award from the Virginia Society of Dentistry for Children as the outstanding dentist in the field of children's dentistry and general practice for 1965.

1932 Kenneth K. Wallace (M), of Norfolk, Virginia, was installed as president of the Medical Society of Virginia at their meeting in Williamsburg in November. For many years Doctor Wallace served the Norfolk County Medical Society in various capacities, and as president. He has been a member and chairman of the advisory committee on Public Health to the Norfolk City Council. For the past several years he has represented the Second District on the Council of The Medical Society of Virginia. In his special field he is past president of the Virginia Radiological Society and past councilor for the American College of Radiology. He is a fellow of the American College of Radiology and diplomate of the American Board of Radiology. Outside of the field of medicine, he has found time to serve as president of the Norfolk Torch Club. He is an active Episcopalian and Mason.

1933 Ralph N. Carino (P), of Richmond, Virginia, is chairman of the membership committee of the Virginia Pharmaceutical Association.

Paul Hogg (M), of Newport News, Virginia, was speaker for parents' day at Randolph Macon College, Ashland, Virginia, on November 12.

Mary E. Johnston (M), of Tazewell, Virginia, was an alternate delegate to the American Academy of General Practice scientific session.

Jefferson K. Kiser (M), of Emporia, Virginia, has been elected to the Board of Directors of the Citizens National Bank.

1935 Moffett H. Bowman (D), of Roanoke, Virginia, is chairman of the student loan and scholarship committee of the Virginia State Dental Association.

Leon A. Dickerson (M), formerly of South Charleston, West Virginia, has been appointed director of the health district composed of Page, Clarke, Frederick, Rappahannock, and Warren counties and the city of Winchester.

Richard L. Simpson, Jr. (D), of Richmond, Virginia, is chairman of the centennial committee of the Virginia State Dental Association.

Angelo J. Villani (M), of Welch, West Virginia, was re-elected a councilor of the West Virginia State Medical Association and as secretary-treasurer of the West Virginia Obstetrical and Gynecology Association. He is also chairman of the maternal and perinatal fetal welfare committee of the West Virginia State Medical Association.

1936 Robert F. Eastman (D), of New Orleans, Louisiana, was honored at the New Orleans Dental Conference. The luncheon theme, "Twenty Years Under the 'E,'" was meant to show appreciation to this teacher of dentists for the high principles his perfectionist attitude instilled over the past two decades. Doctor Eastman was awarded certificates by the mayor of New Orleans and the governor of Louisiana. He also was named a colonel and aide de camp on the staff of Governor John McKeither and presented with the keys to a new automobile. This fine teacher served on the dental faculty at the Medical College of Virginia for seven years before going to Loyola School of Dentistry where he is now professor and chairman of the department of operative dentistry and also director of the clinic.

Samuel P. Kayne (D), of Richmond, Virginia, assumed the presidency of the Richmond Dental Society.

Preston D. Miller (D), of Blacksburg, Virginia, was inducted as a fellow of the American College of Dentists.

1937 Alexander L. Martone (D), of Norfolk, Virginia, is chairman of the international relations committee of the Virginia State Dental Association. He is also the liaison representative from the fifth district to the ADA.

Russell G. McAllister (M), of Richmond, Virginia, was an alternate delegate to the

Compliments of

Richmond Memorial

Hospital

American Academy of General Practice scientific session in Boston in October.

Margaret Murial Price (N) recently retired at Luke AFB, Arizona, from the Air Force Nurse Corps after twenty-seven years of military service in numerous stateside assignments and duty in Europe, Hawaii, and Puerto Rico. She has visited with several of her classmates, and they are planning a big reunion. She lives in Durham, North Carolina.

Otis W. Snyder (M), of Washington, D. C., is presently surgeon, Military District of Washington.

1938 Jacob C. Huffman (M), of Buckhannon, West Virginia, is chairman of the international relations committee of the West Virginia State Medical Association.

William H. Traynham, Jr. (D), of Hampton, Virginia, is chairman of the military affairs committee for the Virginia State Dental Association.

1939 Lester H. Crockett (P), of Wytheville, Virginia, was named treasurer of the Southside Virginia Pharmaceutical Association.

R. Coleman Longan, Jr. (M), of Richmond, Virginia, has been chosen vice-chairman of the State Hospital Board.

L. A. Shepherd (P), of Richmond, Virginia, spent six weeks of '65 touring in England and the continent. In '66, Miss Shepherd enjoyed three weeks in Mexico.

Harry A. Tubbs (M), of Post, Texas, was elected vice-president of the Texas Academy of General Practice.

1940 W. Yates League (D), of Richmond, Virginia, is the liaison representative to the State Welfare Department for the Virginia State Dental Association.

Edward Y. Lovelace, Jr. (D), of Bedford, Virginia, is chairman of the relief committee of the Virginia State Dental Association.

Charles M. Scott (M), of Bluefield, West Virginia, is chairman of the Federal medical activities committee of the West Virginia State Medical Association.

1941 Carl P. Parker, Jr. (M), of Falls Church, Virginia, was elected a councilor for the tenth district of the Medical Society of Virginia.

Hume S. Powell (D), of Richmond, Virginia, is the liaison representative to the Virginia Association of Professions from the Virginia State Dental Association.

W. Fred Richmond (M), of Beckley, West Virginia, is chairman of the nurses liaison committee of the West Virginia State Medical Association.

Adney K. Sutphin (M), of Richmond, Virginia, has been named chief medical director of the Atlantic Coast Line Railway. He also serves as the medical director of the Richmond, Fredericksburg, and Potomac Railroad.

1942 William H. Lucas (P), of Blacksburg, Virginia, was chosen as secretary of the Southwest Virginia Pharmaceutical Association.

Tunstall C. Powers (D), of Winchester, Virginia, has been chosen president of the Shenandoah Valley Dental Association.

1943 M William J. Hagood, Jr. (M), of Clover, Virginia, has been re-elected to the position of vice-speaker of the Congress of Delegates of the American Academy of General Practice.

Floyd A. Robertson, Jr. (P), of Lynchburg, Virginia, is chairman of the legislative committee, hospital outpatient dispensing committee, and the insurance committee of the Virginia Pharmaceutical Association.

Dorsye Russell (N), of Lynchburg, Virginia, is the newly elected president of the Virginia Nurses Association. She is currently director of nursing at Lynchburg General Hospital.

1943 D Robert L. Morrison (M), of Lynchburg, Virginia, has been made president-elect of the Lynchburg Academy of Medicine.

Bill Ballard Richmond (M), of Beckley, West Virginia, has been named a member of the committee for One Hundred for the centennial of the West Virginia State Medical Association. He was a member of a panel discussion on medicare at the nineteenth annual rural health conference at Jackson Mills, West Virginia, in October.

1944 Hal W. Smith (M) has left the Kaiser Foundation to enter the private practice of ENT with the Southern California Permanente Medical Group in Los Angeles, California.

1945 Walter E. Bundy, Jr. (M), of Richmond, Virginia, spoke on "Parents, Children, Problems" at the Potomac-Shenandoah Valley Postgraduate Institute, in Martinsburg, West Virginia.

Eleanor Brown Carson (N), of Fort Lauderdale, Florida, was re-elected a member of the National Board of Directors, Girl Scouts of the U.S.A., at a recent meeting. She is also chairman of the Girl Scout Juliette Low Region 6 committee.

Robert L. Chamberlain (M), of Buckhannon, West Virginia, was re-elected secretary-treasurer of the Central West Virginia Medical Association.

Belle DeCormis Fears (M), of Accomac, Virginia, was elected secretary-treasurer of the Accomack County Medical Society.

Donald L. Greever (M), of Chilhowie, Virginia, has been appointed a member of the Smyth County Welfare Board.

Owen Gwathmey (M), of Richmond, Virginia, has been elected president of the newly organized Aylett Country Day School in King William County.

Archie C. Thompson (M), Elkins, West Virginia, was appointed to a committee by the Governor of his State which will provide leadership for a statewide comprehensive planning project in vocational rehabilitation.

Curtis R. Woodford (D), of Vinton, Virginia, has been selected chairman of the budget committee of the Virginia State Dental Association.

George A. Zirkle, Jr. (M), of Knoxville, Tennessee, was elected president of the Tennessee State Pediatric Society at the annual meeting in Nashville, Tennessee.

1946 William H. Barney (M), of Lynchburg, Virginia, is the new president of the Lynchburg Academy of Medicine.

Claude C. Coleman, Jr. (M), of Richmond, Virginia, presented a paper at the Pan Pacific Surgical Association in Honolulu in September.

L. Ray Shields (D), of Charlottesville, Virginia, is the chairman of the dental education committee of the Virginia State Dental Association.

1947 Anna McDowell Anderson (N), of Norfolk, Virginia, has been chosen president-elect of the Woman's Auxiliary of the Medical Society of Virginia.

Jack M. Enoch Max H. Goodloe

RICHMOND SURGICAL SUPPLY COMPANY

1400 NORTH BLVD.
RICHMOND, VA.

Serving the Medical Profession of Virginia

Surgical Instruments • Laboratory Supplies • Surgical Supplies Equipment • Repairs

Dial 358-1553

"Quality and Service at Its Best"

Compliments of

Stuart Circle Hospital

G. Edward Calvert (M), of Lynchburg, Virginia, is vice president for 1966-67 of the Lynchburg Academy of Medicine.

C. Witney Caulkins, Jr. (M), of Waynesboro, Virginia, has been elected president of the Augusta County Medical Society.

Charles R. Crews (D), of Radford, Virginia, serves as president of the Virginia State Dental Association as well as chairman of its executive committee.

Ray S. Greco (M), of Weirton, West Virginia, is a member of the centennial committee for the West Virginia State Medical Association. He is also chairman of the program committee. Doctor Greco was chairman of the Weirton and Hancock County community health week observance which received national publicity in AMA publications.

James E. Smith (P), of Richmond, Virginia, is chairman of convention entertainment for the Virginia Pharmaceutical Association.

Virginia L. Williams (N), of Richmond, Virginia, was the recipient of the Nancy Vance award of the Virginia State Nurses Association, made to an outstanding nurse.

1948 John D. Beall (D), of Richmond, Virginia, has been named president-elect of the Richmond Dental Society.

David W. Mullins (M), of Logan, West Virginia, serves in the State Senate of the West Virginia Legislature.

1949 Allen J. Faircloth (P), of Suffolk, Virginia, is chairman of the memorial committee of the Virginia Pharmaceutical Association.

George T. Hoylmann (M), of Gassaway, West Virginia, was elected president of the Central West Virginia Medical Association.

1950 Thomas C. Bishop (P), of Ashland, Virginia, is chairman of the convention reception committee for the Virginia Pharmaceutical Association and is also chairman of the convention attendance committee.

Max D. Largent (D) and **Claude D. Richardson, Jr.** (D) were inducted as fellows of the American College of Dentists recently. Both are from Richmond, Virginia.

1951 Carl E. Bain (P), of Richmond, Virginia, president of the Virginia Pharmaceutical Association, also serves as chairman of its convention program committee and of the Virginia Pharmacy Foundation.

Rudolph H. Bruni, Jr. (D), of Richmond, Virginia, was elected treasurer of the Richmond Dental Society.

Ralph W. Deaton (P), of Pulaski, Virginia, was installed as vice-president of the Southwest Virginia Pharmaceutical Association and also serves as chairman of the ethics committee of the Virginia Pharmaceutical Association.

Donald Frank Fletcher, Jr. (M), of Horsey, Virginia, was named president of the Accomack County Medical Society.

Carlton E. Gregory (D), of Arlington, Virginia, was named chairman of the dental hygienists advisory committee of the Virginia State Dental Society.

A. Epes Harris, Jr. (M), of Blackstone, Virginia, was selected as president of the Southside Virginia Chapter of the Virginia Academy of General Practice.

Thomas H. Holland (P), of Danville, Virginia, is chairman of the permanent home committee of the Virginia Pharmaceutical Association.

Wallace S. Klein, Jr. (P), of Salem, Virginia, has been awarded a certificate of appreciation by the Virginia Veterinary Medical Association in recognition of his efforts on behalf of the veterinary medical profession; and he received the E. R. Squibb & Sons president's award. Mr. Klein is chairman of the presidential advisory committee of the Virginia Pharmaceutical Association.

Harold W. Miller, Jr. (M), of Woodstock, Virginia, was chosen a fellow of the American College of Surgeons.

Albert J. Wasserman (M), of Richmond, Virginia, received a grant from the Richmond Area Heart Association for research at MCV.

Charles A. Wornom (P), of Hampton, Virginia, is chairman of the Drug Trade Show for the Virginia Pharmaceutical Association.

1952 E. W. Bosworth, II (M), of Onancock, Virginia, was chosen vice-president of the Accomack County Medical Society.

Bruce H. Donald, Jr. (D), of Lexington, Virginia, has been named president-elect of the Shenandoah Valley Dental Association.

Charles F. Fletcher (D), of Alexandria, Virginia, is chairman of the dental trade and laboratory relations committee of the Virginia State Dental Association.

Jerome S. Gross (M), of South Norfolk, Virginia, has been chosen president-elect of the Tidewater Academy of General Practice.

David Z. Morgan (M), of Morgantown, West Virginia, spoke on the "Roll of the Community Hospital in Graduate and Postgraduate Medical Education" at a Medical Education Planning Conference in Charleston in November. Doctor Morgan is assistant dean of the school of medicine of West Virginia University.

Charles T. Rector (P), of Fredericksburg, Virginia, is chairman of the finance com-

MEDICAL COLLEGE OF VIRGINIA

HOSPITAL DIVISION

Medical College of Virginia Hospital

Memorial Hospital

Saint Philip Hospital

Ennion G. Williams Hospital

(Operated jointly with the State Health Department)

A. D. Williams Memorial Clinic

(Outpatient Department)

To preserve and restore health **To seek the cause and cure of disease**

To educate those who would serve humanity

mittee of the Virginia Pharmaceutical Association.

Thomas W. Sale, Jr. (M), of Hampton, Virginia, has been chosen president of the Hampton Medical Society.

Maynard H. Shelton, Jr. (P), of Martinsville, Virginia, is chairman of the study committee—student extern, pharmacy intern program of the Virginia Pharmaceutical Association.

William A. Shelton (M), of Boydton, Virginia, was named vice-president of the Southside Virginia Chapter of the Virginia Academy of General Practice.

James R. York (M), of Berryville, Virginia, has been made a vice-president of the Medical Association of the Valley of Virginia.

1953 Dominic A. Brancazio (M), of Weirton, West Virginia, is chairman of the committee on ageing of the West Virginia State Medical Association.

Herman W. Brubaker (M), of Roanoke, Virginia, is a member of the Board of Directors of the Virginia Academy of General Practice.

Oliver L. Burkett, Jr. (D), of Woodstock, Virginia, has been elected secretary-treasurer of the Shenandoah Valley Dental Association.

Baxter H. Byerly (M), of Danville, Virginia, was made a fellow of the American College of Surgeons.

Austin W. Farley (P), of Richmond, Virginia, is chairman of the study committee—Board of Pharmacy of the Virginia Pharmaceutical Association.

Henry D. McCoy (D), of Newport News, Virginia, is chairman of the insurance committee of the Virginia State Dental Association.

Eames A. Powers (P), of Lynchburg, Virginia, is chairman of the time and place committee of the Virginia Pharmaceutical Association.

James H. Wiley (M), of Morgantown, West Virginia, was a speaker at the annual meeting of the Orthopaedic Guild at Morgantown in October.

W. Wilson Wren (M), of Lansdowne, Pennsylvania, received much publicity on his suggestion that a hospital be set up for the treatment of disturbed adolescents.

1954 J. Tom Edmonds (M), of Accomac, Virginia, is serving as president of the Northampton-Accomac Hospital, Nassawadox.

T. Winston Gouldin (M), of Norfolk, Virginia, has been elected president of the Tidewater Academy of General Practice.

Henderson P. Graham (D), of Marion, Virginia, will serve as chairman of the dental service corporation committee of the Virginia State Dental Association. Doctor Graham was recently made a fellow of the American College of Dentists.

Charles A. Hoffman, Jr. (M), of Fayetteville, North Carolina, was recently named a fellow of the American College of Surgeons.

Robert S. Lawrence (P), of Fredericksburg, Virginia, is chairman of the professional relations committee of the Virginia Pharmaceutical Association.

1955 Gilbert F. DeBiasi (D), of Richmond, Virginia, has been appointed advisor to the Richmond Dental Assistants Society.

William R. Harlan, Jr. (M), of Richmond, Virginia, has received a grant from the Richmond Area Heart Association for research at MCV.

Claiborne G. Whitworth (M), of Charlottesville, Virginia, was certified by the American Board of Ophthalmology. Doctor Whitworth is a clinical instructor of ophthalmology at the University of Virginia medical school.

Richard V. Zimmerman (P), of Blacksburg, Virginia, has been elected president of the Southwest Virginia Pharmaceutical Association.

1956 Clarence E. Deane, Jr. (D), recently was promoted to lieutenant colonel at a brief ceremony held in the United States Army Institute of Dental Research at Walter Reed Army Medical Center.

W. Alva Deardorff (M), of Charleston, West Virginia, is the newly elected president of the West Virginia Radiological Society.

George W. Detterman, Jr. (P), of Virginia Beach, Virginia, is chairman of the school of pharmacy committee of the Virginia Pharmaceutical Association.

William R. Mauck, Jr. (M), of Richmond, Virginia, and **James R. Sease** (M), of Harrisonburg, Virginia, were made fellows of the American College of Surgeons.

John Randolph Smith (M) and his wife announce the arrival of their fourth child, second daughter, Anne Ziegler, on January 14, 1966. Doctor Smith was certified by the American Board of Internal Medicine in February, 1966. He returned to Martinsville to practice internal medicine in May, 1966, in association with **Donald R. Holsinger** (M'55). He writes he attended his tenth alumni reunion in June and enjoyed it very much.

C. Eugene White (P), of Mechanicsville, Virginia, is chairman of the permanent organization committee of the Virginia Pharmaceutical Association.

Robert B. Whitmore, Jr. (D), of Virginia Beach, Virginia, is chairman of the hospital dental service committee of the Virginia State Dental Association.

1957 Joe M. Adair (D), of Richlands, Virginia, has been named chairman of the dental health committee of the Virginia State Dental Association.

Ted F. (M) and **Phyllis Crenshaw** (N) **Burton,** of New Bern, North Carolina, have three children. Doctor Burton is associated with **Raymond C. Houghton** (M'52) and was recently made a diplomate of the American Board of Obstetrics and Gynecology.

Walter F. Green, III (M, P'53) of Harrisonburg, Virginia, has been made secretary of the Medical Association of the Valley of Virginia.

Robert V. Perkins, Jr. (D), of Richmond, Virginia, has been chosen chairman of the annual meeting of the Virginia State Dental Association.

Alvin J. Southworth (M), of Martinsville, Virginia, was certified as a diplomate of the American Board of Obstetrics and Gynecology last April. In October, he was released from active duty in the United States Navy. He entered the private practice of OB-Gyn in Martinsville, Virginia, in association with Dr. Charles B. Marshall.

Stuart B. White (M), of Blackstone, Virginia, has won the Nottoway Country Club golf championship for the third year in a row.

1958 Richard F. Clark (M), of Hampton, Virginia, has been named secretary-treasurer of the Hampton Medical Society.

John A. Cross, Jr. (M), of Newport News, Virginia has been inducted as a fellow of the American College of Surgeons.

Joseph M. Gardner (M), of Austell, Georgia, announces the opening of his office for the practice of OB and Gyn in the Emory-Howard Medical Building. His wife, Betty, is assisting in the office. He and his wife have three children, Norma, 10; Mike, 9; and Rebecca, 5. Doctor Gardner has been appointed to the faculty of the Emory University school of medicine.

George B. Irons, Jr. (M), of Huntington, West Virginia, was selected as a fellow of the American College of Surgeons.

C. Leon Jennings, Jr. (M), and his wife of Roanoke, Virginia, announce the birth of a fourth son, Thomas Cox, on June 2.

James W. Lecky (M), of Santa Monica, California, is now assistant professor of radiology at the U.C.L.A. school of medicine. He and his wife, Page, have four sons; Bruce, 6; Stuart, 4; John, 2; and Tom, 3 months.

Bennett A. Malbon (D), of Richmond, Virginia, has been named a member of the board of directors of the Richmond Dental Society.

Justus C. Pickett (M), of Morgantown, West Virginia, is chairman of the rehabilitation committee of the West Virginia State Medical Association. He presided at the opening session of the Orthopaedic Guild in Morgantown in October.

1959 William D. Deep (M) is serving with the United States Air Force at Kessler AFB hospital in Biloxi, Mississippi. Doctor Deep has been appointed a consultant to the surgeon general in internal medicine.

Robert D. Humphrey, Jr. (D), of Rural Retreat, Virginia, has been chosen president-elect of the Southwest Virginia Dental Society.

B. Peck Lau (M), of Houston, Texas, gave a course at the October, 1966, meeting of the American Roentgen Ray Society held in San Francisco, California, entitled "The Larynx-Roentgen Diagnosis and Treatment." He visited MCV last October and plans to join the faculty in the division of radiotherapy this year. He will be listed in the latest edition of Who's Who in the West.

Robert L. Leadbetter (M) has begun the practice of surgery in Charleston, West Virginia.

James Robert Leonard (M) has been named assistant professor of otolaryngology and maxillofacial-surgery at the University of Iowa, Iowa City, Iowa.

John Donald Millar (M), chief of the smallpox unit in 1963-65 at the Communicable Disease Center (CDC), U. S. Public Health Service, Atlanta, Georgia, has been named chief of the Center's newly established 5-year smallpox eradication program for 19 African countries. Doctor Millar returned to the Center in July, 1966, after a year's training at the London School of Hygiene and Tropical Medicine, where he received a diploma in tropical public health.

John H. Tobin, Jr. (HA), of Richmond, Virginia, spoke at the recent meeting of the Virginia Association of Medical Assistants.

Stanley L. Wellins (D) has completed his orientation course at Sheppard AFB Texas and has been assigned to Langley AFB.

Virginia, to practice as a dentist with the Tactical Air Command.

1960 Herbert M. Brewer (M), of Norfolk, Virginia, announces the opening of his office for the practice of adult and pediatric cardiology in Norfolk, Virginia. He and his wife are the parents of a son, born September 29, 1966.

Richard J. Cleveland (M), of Richmond, Virginia, was the recipient of a grant from the Richmond Area Heart Association at MCV.

Gloria Lee Gregory (N), of Staunton, Virginia, was married to the Rev. Bennie Lewis Hildebrand, minister of education, First Baptist Church, Staunton, Virginia, July 23, 1966, at 4 p.m., in St. Paul's E.U.B. Church, Staunton. Mrs. Hildebrand is preclinical instructor in the Wilson Memorial High School—King's Daughters' Hospital school of practical nursing.

Lewis M. Omer, III (M), has been promoted to major in the U. S. Army Medical Corps. He has completed an OB-Gyn residency at Walter Reed Hospital and is now stationed at Fort Sam Houston, Texas.

Lowell W. Schwab (M) has completed his tour of duty with the USAF in Newfoundland. He is entering the private practice of obstetrics and gynecology in Washington, D. C., and Bethesda, Maryland.

A Fully Accredited Extended Care Facility

Within 10 Minutes to Most Hospitals

SKILLED NURSING CARE

Approved for Medicare

AGED + CHRONICALLY ILL
DIABETICS + AFTER CARE
ARTERIOSCLEROTICS

Each Patient Attended By His Own Doctor

- Registered Nurse Supervision • 67 Beds
- Nutritious Food by Trained Dietitian
- Automatic Litter-size Hydraulic Elevator
- Sprinkler System Throughout Building
- Trained Staff of Nurses and Orderlies
- Terraced Acres • Air Conditioned
- Private and Multiple Rooms with Toilets
- Rate from $368 monthly, General Care

Member Va. and American Nursing Home Assns.

Neal L. Maslan, M.P.H., *Administrator*

"Understanding Care"

In compliance with title VI of the Civil Rights Act of 1964

TERRACE HILL NURSING HOME

2112 Monteiro Ave., Richmond, Va. — 643-2777

Howard B. Stanton (D), of Christiansburg, Virginia, was chosen secretary-treasurer of the Southwest Virginia Dental Society.

Hawey A. Wells, Jr. (M), formerly of Athens, West Virginia, was named assistant professor of pathology at the West Virginia University school of medicine. He recently had been with the U. S. Public Health Service in Beckley.

C. Johnson Willis (M), of Crewe, Virginia, was elected secretary-treasurer of the Southside Virginia Chapter of the Virginia Academy of General Practice.

1961 C. Byrd Courtney, Jr. (M), has completed his orientation course and has been assigned to Amarillo AFB, Texas, for duty with the Air Training Command.

John J. Kriz (M), of Hartford, Connecticut, is engaged to Miss Nancy Pogue Nye, of Chicago, Illinois.

Connie Higginbotham Neef (P), of Englewood, Ohio, and her husband, Doctor Bob, announce the birth of their second child, Elaine Tracy, December 18.

Mary E. Pilcher (MT), of Richmond, Virginia, served as a medical technologist on the recently completed tour of the S.S. Hope in Nicaragua.

Patricia Pittman Shoemaker (N) and her husband, John, of Hopewell, Virginia, announce the birth of their first child, a son, Brian Waverly, at MCV on August 24. Mrs. Shoemaker has retired as assistant supervisor of pediatrics at MCV.

Ronald I. Stallings (D), of Arlington, Virginia, has been chosen president-elect of the Arlington County Dental Society. He is in the general practice of dentistry with emphasis on crown and bridge. He and his wife, Peggy, have four children; Jennifer, 4; Ronda, 3; and twins, Allison and Ronald, 11, 1.

Richard C. Suchenski (HA), of Maxwell Air Force Base, Alabama, has been decorated with the U. S. Air Force Commendation Medal. This award was received for meritorious service as chief of plans and operations at Chanute AFB Hospital, Illinois. He was cited for his outstanding knowledge, skill, and leadership in developing and coordinating new hospital disaster concepts and in developing an outstanding training program in hospital administration.

John M. Turner, III (M), of Lynchburg, Virginia, is serving in the Air Force with the 868th medical group stationed at Goose Bay, Labrador.

1962 William D. Covington (D) announces the removal of his office to the Lakeside Medical Center, Richmond, Virginia.

Charles E. Johnston (M), of Fallan, Nevada, hopes to leave the Navy in June to start a psychiatry residency at the University of Oregon medical school, Portland, Oregon.

David S. Miller (M), a member of the housestaff at MCV, was awarded the Air Force Commendation Medal for meritorious service during a two-year tour of duty at Andrews Air Force Base Hospital. The citation read in part ". . . demonstrated outstanding professional knowledge, skill, and initiative in developing teaching programs for interns and residents and in providing the highest quality patient care."

Brenda Waite Morgan (N) and her husband, Jack, of Gainesville, Georgia, announce the birth of a daughter, Wendy Leigh, on February 1, 1966.

Betty J. Payne (N), of Wichita Falls, Texas, with rank of first lieutenant, has completed her orientation course for U.S. Air Force nurses at Sheppard AFB. She has been assigned to Carswell AFB, Texas, with the Strategic Air Command.

Ann Moloney Thomas (PT), of Cleveland Heights, Ohio, writes that her husband, L.R., is chief resident of the ear, nose, throat department of the Cleveland Clinic. They recently visited her husband's home in Carmarthonshire, South Wales. While abroad, they also toured England. Mrs. Thomas has retired from physical therapy to take care of their first child, Hywel Lytle, born July 26, 1965.

1963 Susan Williams Ballenger (N) has begun her second year in the University of Virginia department of pediatrics in Charlottesville, Virginia. She is a nursing specialist in a clinic for children with multiple handicapping conditions. She received a master of science degree from Boston University in maternal child health in August, 1965, and married Robert C. Ballenger, December 31, 1965.

William B. Dotten (P), of Lynchburg, Virginia, has been elected president of the Lynchburg Pharmaceutical Association.

1964 L. Arthur Brittingham, Jr. (M), completed his internship at Queens Hospital, Honolulu, Hawaii. While there, he married Marge, a R.N., originally from Washington State. Doctor Brittingham is doing a radiology residency at MCV on the Berry Plan.

Duane A. Diller (M) will complete two years with the USPHS on St. Paul Island, Alaska, in May, 1967. He plans to begin a three-year residency in ophthalmology at Ohio State University in July. Doctor Diller passed his exam for a ham radio license recently and is waiting for a ticket from FCC.

Robert L. Grossman (D) was married December 17, 1966, in Helmstedt, Germany to Sibylle Katharina Wagner. Doctor Grossman is stationed at the present time in Germany.

Richard M. Jacobs (Ph. D.) has been appointed a second assistant dean of the University of Iowa College of Dentistry, Iowa City, Iowa. Doctor Jacobs came to the University of Iowa this fall from the University of British Columbia, Vancouver, where he was associate professor and head of the department of orthodontics.

Susan Little McIntyre (N), of East Grand Rapids, Michigan, has temporarily retired from her duties as clinical assistant to a group of seven medical specialists in favor of motherhood. A daughter, Robin, was born June 23, 1966. Mrs. McIntyre writes that they are no longer die-hard New Englanders but have moved to Grand Rapids, Michigan, where Rob is a designer for Packaging Corporation of America.

Walter D. Padow (M), of Philadelphia, Pennsylvania, is serving as a second-year resident in internal medicine at Temple University Medical Center. He plans to remain there next year as a fellow in gastroenterology.

Richard R. Zechini (D), of Richmond, Virginia, has completed a two-year tour of duty in the U. S. Air Force Dental Corps and is presently enrolled in the postgraduate orthodontic program at MCV. The newest

Please Jot Down

Your latest news—personal and professional—
and mail it today, we're all interested—

Name_____ Address_____

School and Year_____ _____

Please send to: Alumni Association of MCV, 1105 East Clay Street, Richmond, Virginia.

addition to his family is a son, Daryle Scott, born on September 20.

1965 James R. Bobb (HA), of Baltimore, Maryland, has been made assistant director of Church Home and Hospital.

David N. Cox (P), of Lynchburg, Virginia, has been elected secretary of the Lynchburg Pharmaceutical Association.

Linda Dale Dawson (N) was married on July 30 to Clarence Dean Lindahl. They are living in Richmond, Virginia.

Gerald A. Ezekiel, Jr. (M), is a surgery resident at Mercy Hospital in San Diego, California.

Marianne E. Krop (N), of McLean, Virginia, is an employee of Georgetown University Hospital in a medical-surgical unit. She has worked for a year in Denver, Colorado, in a psychiatry unit.

1966 Jan Hart Feazell (HA), of Virginia Beach, Virginia, has accepted the position of administrator of the Lafayette Villa Nursing Home, Norfolk, Virginia, a new 82-bed facility opened in January.

James B. Foster (HA), of Utica, New York, is presently assistant administrator of St. Luke's Memorial Hospital there.

Harold E. Huffman (M), of Norfolk, Virginia, and his wife announce the adoption of a daughter, Donna Ellen.

Richard D. Hylton (D) has completed his orientation course at Sheppard AFB, Texas. He has been assigned to Robins AFB, Georgia, with the Air Force Logistics Command.

New! Revised! Complete!

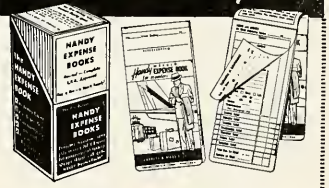

HANDY EXPENSE BOOKS

Ideal for recording travel expense for both business and IRS purposes. HANDY Expense Books are simple, sensible, compact, complete. CPA approved. "No carrying forward" of daily totals.

Boxes of 50, $3.75

Liberal discounts on 100, 500, 1,000. A box of 50 is a year's supply for an individual allowing for vacation.

Ask Your Dealer or order Direct

GARRETT & MASSIE, Inc.
1901 Roane Street
Richmond, Virginia 23215

LEST WE FORGET

1900 Francis J. Eisenman (M), of Washington, D. C., died on October 19. He was administrator of Garfield Hospital from 1924 to 1947. During his administration, the debt of several hundred thousand was paid off, a school for nurses was established, and 227 beds were added. Doctor Eisenman joined the Army medical service and served 23 years through two tours of duty in the Philippines and several in the United States. During World War I, he was assigned to the development of gas masks.

1902 UCM Jessee Nowlan Davis (D), of South Hill, Virginia, died on July 31.

1905 UCM Richard A. Bennett (M), of Lynchburg, Virginia, died on June 16.

1906 Daniel D. Talley, Jr. (M), of Richmond, Virginia, died on October 8. Doctor Talley was emeritus professor of radiology at MCV. He was one of the early specialists in the use of X-rays. He was a fellow of the American College of Radiology and a former vice-president of the American Roentgen Ray Society. Doctor Talley had been secretary-treasurer of Johnston-Willis Hospital and the Professional Building Corporation and was a member of the Board of Directors of Tucker Hospital, Inc.

1908 Charles F. James (P), of Appomattox, Virginia, died on October 8 in a Tallahassee, Florida, hospital following a short illness.

1910 John C. Bell (M), of Maysville, North Carolina, died on May 2.

William Harman Evans (M), of Concord, Virginia, died on November 28. He practiced in Lynchburg following his graduation until 1932 when he retired because of ill health. Doctor Evans later began farming.

1911 NCMC Lawrence D. Floyd (M), of Fair Bluff, North Carolina, has died according to the post office.

1916 L. W. Cheatham (P), of Richmond, Virginia, died on November 4.

1917 C. S. Crook (M), of Des Moines, Iowa, died in April, 1966.

J. G. Repass (P), of Richlands, Virginia, has died according to word received from the post office.

John Judson Sale (M), of San Francisco, California, died on September 13.

1926 Charles H. Lewis (P), of Fredericksburg, Virginia, died on August 3. Mr. Lewis had retired in 1959 due to ill health.

1930 Mary Burnett (Diet.) of Staunton, Virginia, died according to word received from the post office.

John Breckinridge Woodville, Jr. (M), of St. Petersburg, Florida, died on November 28. He served in the U. S. Army from 1941-1945. He returned to engage in the general practice of medicine at Madeira Beach, Florida, from 1946-1960. He had served as secretary-treasurer of the staff of St. Anthony's Hospital, St. Petersburg, Florida.

1932 Dorothy B. Tome (N), of Akron, Ohio, died on May 31, 1966.

1933 James B. Johnson, Jr. (M), of Newark, Ohio, died on December 14.

1935 Inez B. Hare (N), of Elgin, Illinois, died on October 5.

1937 M. K. Underwood (M), of Rolla, Missouri, died on May 20.

1940 Leonard Meredith Galbraith (M), of Norfolk, Virginia, died on November 13. Doctor Galbraith, a surgeon, was on the staff of Lee Memorial and Norfolk General Hospital.

1941 James N. Rhodes (P), of Richmond, Virginia, died on December 6. He was secretary-treasurer of Shadwell Drug Company.

1946 Lawton F. Douglass (M), of Citra, Florida, died on October 12.

S. Clyde Maddox (D), of Lynchburg, Virginia, died on September 5.

1950 John Jenkins Coogle (M), of Fairmont, West Virginia, died on October 25 after an attack of hepatitis. During World War II, Doctor Coogle served as a navigator in a bomber group in the Pacific. He interned at Ohio Valley General in Wheeling and served a four-year residency at the Veterans Administration Hospital in Richmond.

1953 Mildred Billheimer Ray (N), of Southern Pines, North Carolina, died September 18 after several months illness.

DEANS' PAGE

Office of Dean Students

It is always a pleasure to be able to report progress. Two new, professionally constructed Laykold tennis courts have been built at the northwest corner of the old centennial center parking lot. Because of weather and temperature conditions, construction has taken longer than usual; however, they are now seasoning and should be ready for play as soon as weather permits. This constitutes the first step in a series to develop an activities area.

Work is also underway on the conversion of the centennial center into a student activities building, with a kitchen being added to the east side. The dining room will be on the ground floor and the second floor will have a large lounge in the center which can be changed into an area for dancing, lectures, and movies. The inner walls of this room will be designed so complete art exhibits, as well as paintings by students and faculty, can be properly shown. Behind these walls and around the periphery of the building will be a music listening room, painting and poster room, TV viewing room, piano room, card game room, student government offices, student publications' office, meeting rooms, lockers for commuters, and storage space. These facilities should be in use by the fall of 1967 at the latest. Hopefully, the next development will be the beginning of gymnasium and physical fitness facilities if and when money is available.

FRANKLIN BACON, *dean of students*

Tareyton...with the taste worth fighting for

America's largest-selling charcoal-tip cigarette

©The American Tobacco Company

ALUMNI ASSOCIATION
MEDICAL COLLEGE OF VIRGINIA
RICHMOND, VIRGINIA

Return Requested

NON-PROF. ORG.
U. S. POSTAGE
PAID
Richmond, Virginia
Permit No. 761

A Frown Becomes A Smile

With Gifts So Worthwhile

WE HAVE FOR SALE

GLASSES WITH MCV SEAL ETCHED (sold only in dozens)

_____ 4½ oz. Stem Cocktail Glasses (also suitable for wine)	$10.00
_____ 7½ oz. Old Fashion Glasses	6.50
_____ 10½ oz. Highball Glasses	6.50
_____ New Item—5½ oz. Brandy Snifters	14.00

CHAIRS

_____ Side Chair, Black with MCV Seal in Gold	$22.00
_____ Arm Chair, Black with MCV Seal in Gold	35.00
(Some with cherry arms)	36.00
_____ New Item—Boston Rocker	29.00

Name _____

Address _____

_____

Order from The Alumni Association of MCV
1105 East Clay Street, Richmond, Virginia

$.75 charge for postage for each dozen glasses.
Chair is shipped freight collect.

3% Tax on all items delivered in Virginia.

You may send a gift card to be enclosed or we will do that, too!